

4656

4656

N



WEST FOURTH ST.

MEASURED 286.90'
(RECORD 287.00')

W COLUMBUS AVE.

QUINCE ST.

NORTH PEACH ST.

W NORTH ORANGE ST.

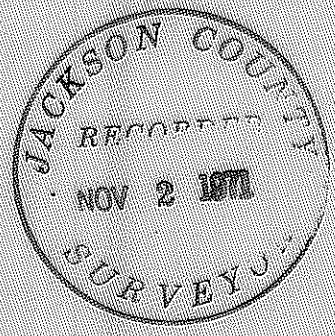
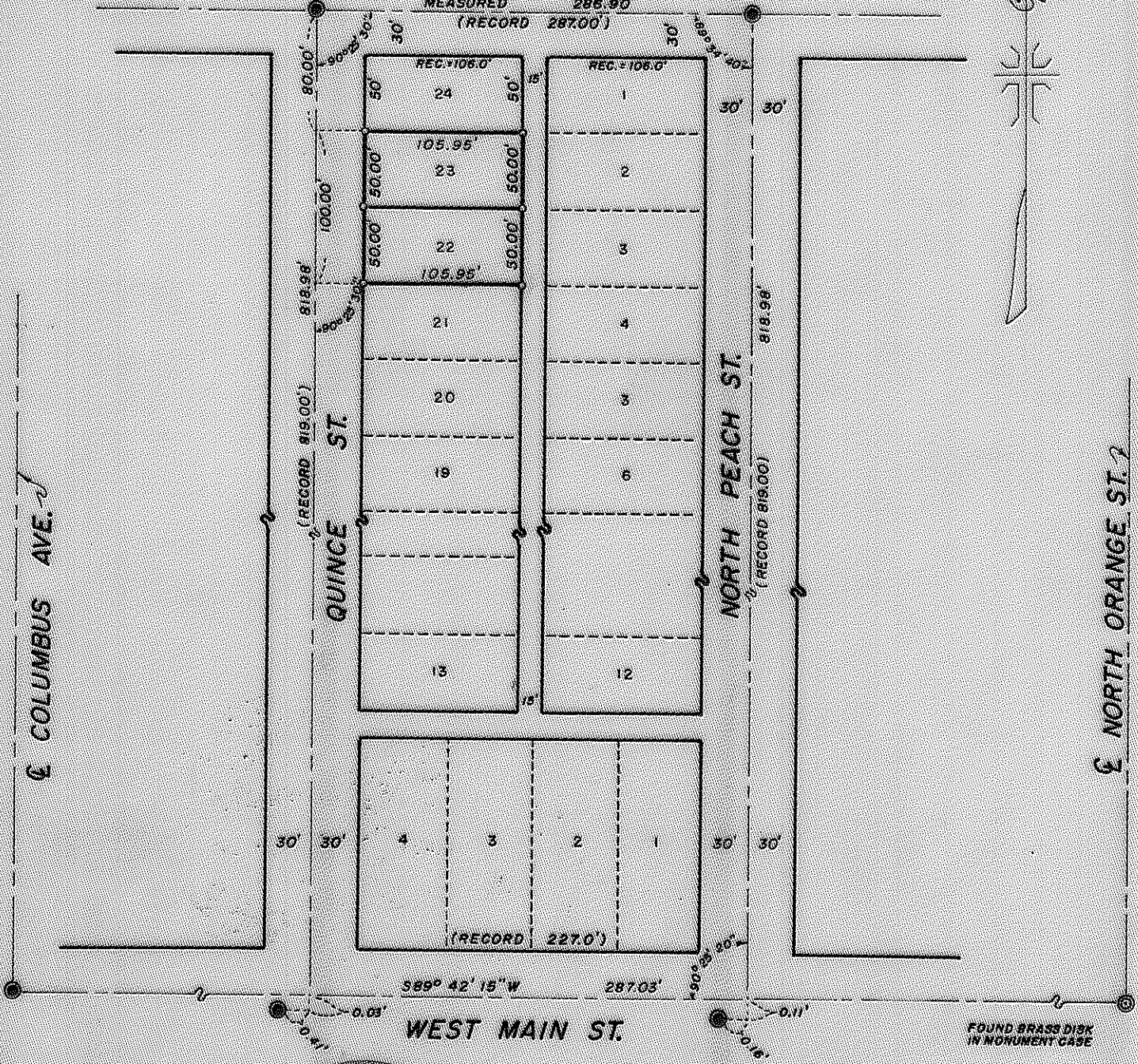

MAP OF SURVEY

LOCATED IN
BLOCK 2 AMENDED PLAT OF BLOCKS 1 & 4
CROWELL ADDN. TO THE CITY OF MEDFORD
N.E. 1/4 OF SECTION 25, T. 37 S., R. 2 W., W.M.
JACKSON COUNTY OREGON

FOR
JAMES K. HOEY

REGISTERED
OREGON
LAND SURVEYOR
J. A. Hoffbuhr
NO. 12387
J. A. HOFFBUHR
123

J. A. HOFFBUHR, REG. L.S., MEDFORD, OREGON
SCALE: 1"=100' JULY 26, 1917
BASIS OF BEARING- R/S NO. 3637
○=SET 5/8" X 30" IRON REINFORCING PIN
●=FOUND 3/4" IRON PIN IN MONUMENT CASE

4656

SURVEY NARRATIVE TO COMPLY WITH PARAGRAPH 209.250
OREGON REVISED STATUTES

SURVEY FOR: James K. Hoey
56 Quince Street
Medford, Oregon

LOCATION: Block 2, Amended Plat of Blocks 1 and 4,
Crowell Addition to the City of Medford in
the Northeast One Quarter (1/4) of Section 25,
Township 37 South, Range 2 West, Willamette
Meridian, Jackson County, Oregon.

PURPOSE: To monument Lots 22 and 23, Block 2, Amended
Plat of Blocks 1 and 4, Crowell Addition to
the City of Medford, Oregon.

PROCEDURE: The monuments found and set are shown and described
on the attached map.

The distances between centerline monuments and centerline
intersections have been determined by previous surveys in this
area.

Basis of bearings--Recorded Survey No. 3637.

October 20, 1971

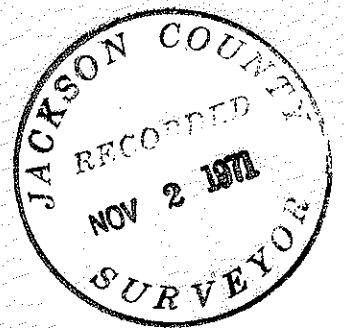
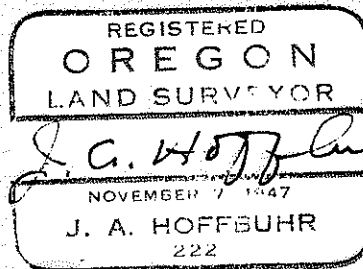

J. A. Hoffbuhr
Registered Land Surveyor