

4654

4654

Survey for:

REALESTATERS, INC.

Located in the SE. 1/4, Sec. 2
and the NE. 1/4, Sec. 11,
T. 35 S., R. 2 W., W.M.
By: Mark E. Boyden
Oct. 28, 1971

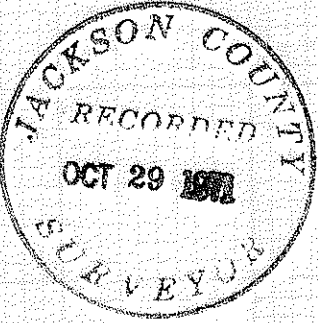

SCALE
1" = 300'

- BASIS OF BEARINGS
RECORDED SURVEY NO. 4301
- ⊙ Found corner Re-estab'd by C.S.
 - Set 3/4" x 30" iron pin flush
 - Set 5/8" x 24" iron pin flush unless otherwise indicated
 - Monument as indicated

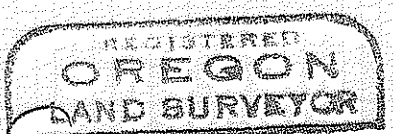

Mark E. Boyden
NOVEMBER 8, 1971
MARK E. BOYDEN
281

1/4 Cor.
Fd. 1" I. Pipe 14" deep
11 1326.6' 14

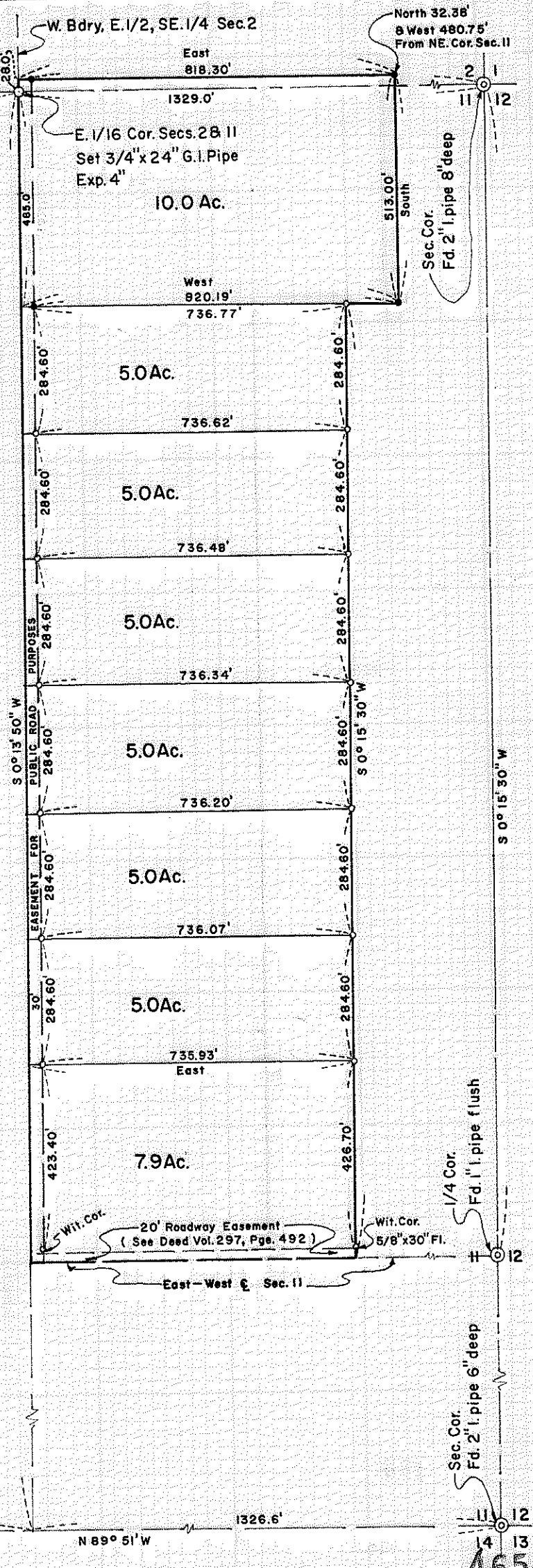

4654

SURVEY NARRATIVE TO COMPLY WITH O.R.S. 209.250

FOR: Realestaters, Inc.
406 South Riverside Avenue
Medford, Oregon 97501

PURPOSE: To monument and describe 8 parcels located in the Southeast 1/4, Section 2 and the Northeast 1/4, Section 11, Township 35 South, Range 2 West.

PROCEDURE: Found government corner controls as shown. Traversed the North and South boundaries of the East-half Section 11 and established the position for the West boundary of the East-half of the East-half of said Section 11.

It should be noted that no attempt was made to establish the true East-West centerline of Section 11 or the West boundary of the East-half of the Southeast 1/4 of Section 2 on this survey.

Then monumented the desired parcels as shown on the map to accompany this report.

October 26, 1971

