

4651

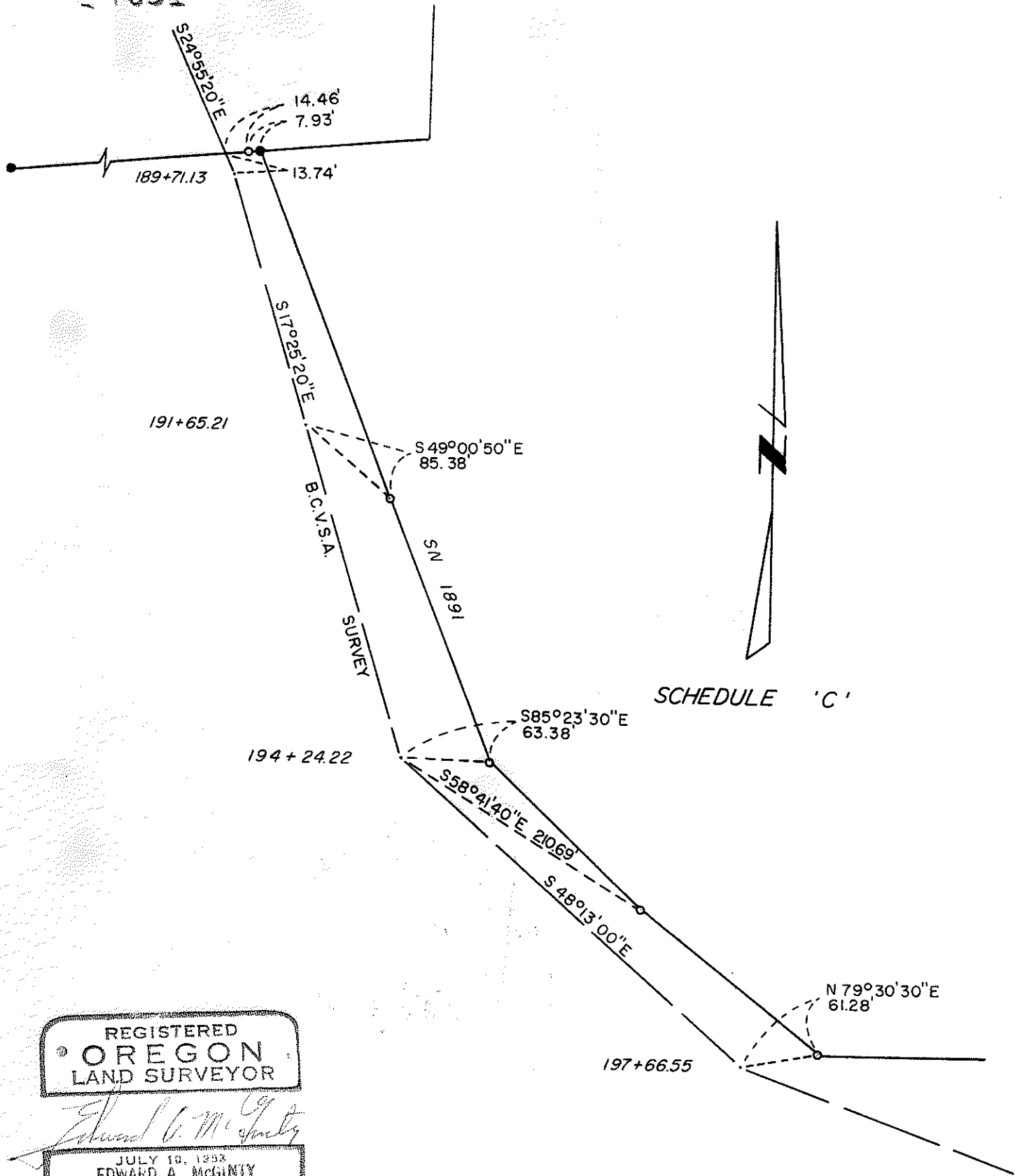

SCHEDULE 'C'

REGISTERED
 OREGON
 LAND SURVEYOR

Edward A. McGinty

JULY 10, 1953
 EDWARD A. MCGINTY
 301

SURVEY IN NE 1/4 SEC 15 T38S RIW WM
 FOR
 PETER KIEWIT & SONS
 71-30

REGISTERED
 OREGON
 LAND SURVEYOR

BY EDWARD MCGINTY
 MEDFORD OREGON
 JULY 1971

SCALE 1" = 100'
 ○ = SET 5/8" I.PIN
 ● = FD 5/8" I.PIN

JULY 10, 1953
 EDWARD A. MCGINTY
 301

4651

SURVEY NARRATIVE TO COMPLY WITH O.R.S. 209-250

Survey for: Peter Kiewit and Sons
3811 Crater Lake Hwy.
Medford, Oregon 97501

Survey by: Edward A. McGinty
Medford, Oregon
August 1971

Basis of Bearing: P-line B.C.V.S.A. survey

Precedence of Survey:

Replaced iron pins found and reference to B.C.V.S.A. P-line survey prior to construction. Purpose was to replace monuments in the same place prior to construction of which may be of record and this is not a confirmation or agreement to the accuracies of the previous survey. Monuments set being 5/8 x 24 inch iron pins set approximately flush with the surface.

