

4650

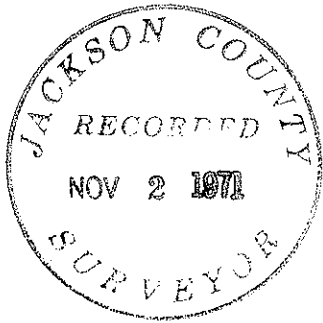
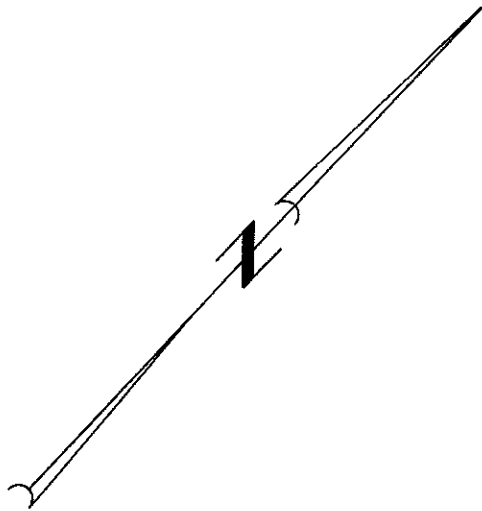

REGISTERED
OREGON
LAND SURVEYOR

Edward A. McGinty

JULY 10, 1953
EDWARD A. MCGINTY
301

SURVEY IN SEC 14 & 15 T 38 S RIW WM.

FOR

PETER KIEWIT & SONS
71-30-1

BY EDWARD MCGINTY

MEDFORD OREGON

AUGUST 1971

SCALE 1" = 100'

○ = SET 5/8" I.PIN

● = FD 5/8" I.PIN

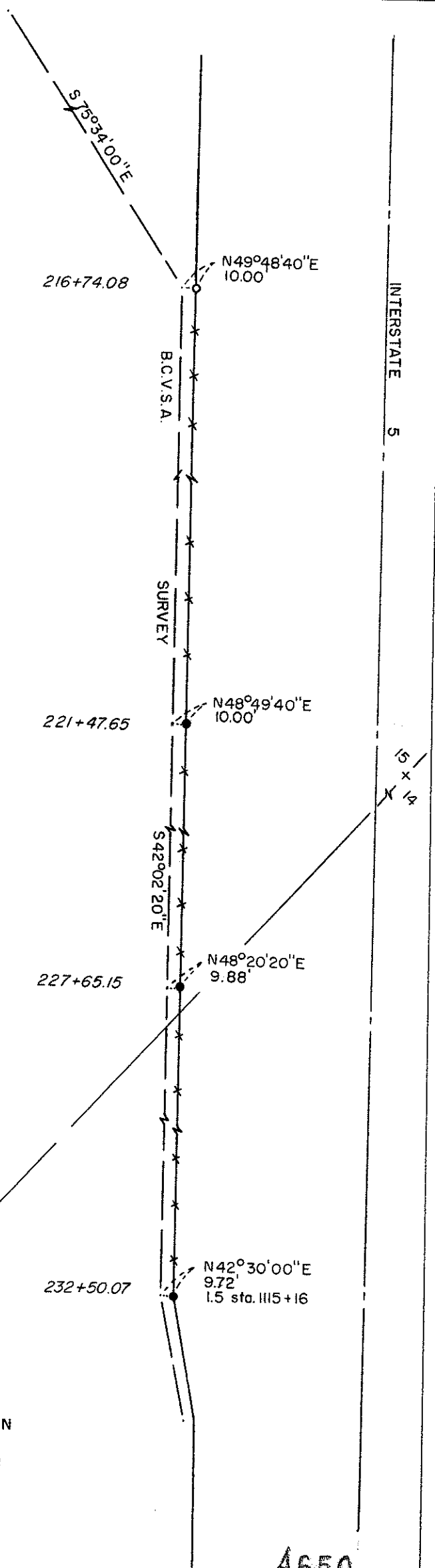

4650

SURVEY NARRATIVE TO COMPLY WITH O.R.S. 209-250

Survey for: Peter Kiewit and Sons
3811 Crater Lake Hwy.
Medford, Oregon 97501

Survey by: Edward A. McGinty
Medford, Oregon
August 1971

Basis of Bearing: P-line B.C.V.S.A. survey

Precedence of Survey:

Replaced iron pin found and reference to B.C.V.S.A. P-line survey prior to construction. Found a 5/8 inch iron pin approximately next to a highway marker. Reset a 5/8 x 24 inch iron pin approximately flush from previous R.P.s.

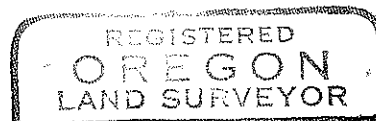
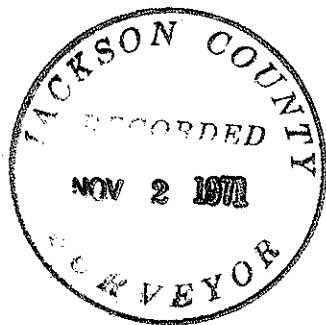

Edward A. McGinty

