

4647

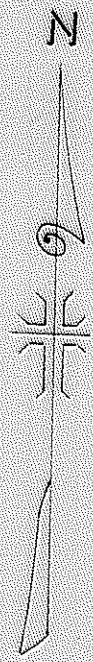

E UPPER APPLGATE ROAD

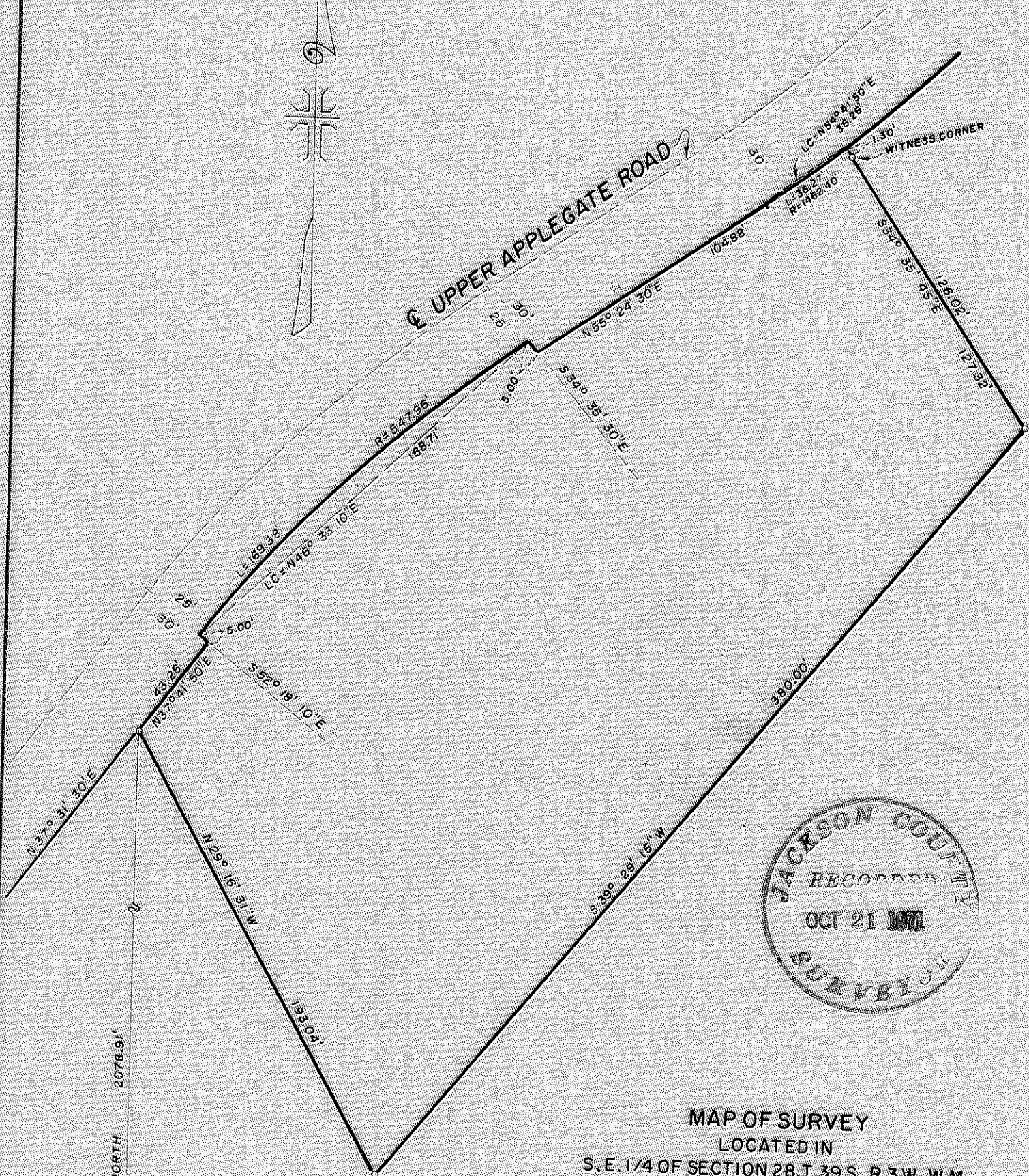

MAP OF SURVEY  
LOCATED IN  
S. E. 1/4 OF SECTION 28, T. 39 S., R. 3 W., W. M.  
JACKSON COUNTY OREGON  
FOR

**RAMSAY REALTY**

J. A. HOFFBUHR, REG. L. S., MEDFORD, OREGON  
SCALE: 1" = 50'  
BASIS OF BEARING  
O = SET 5/8" X 24" IRON REINFORCING PIN  
JULY 16 1971  
R/S NO. 4401

28  
1/4 SECTION CORNER  
FOUND BRASS CAP  
WEST 8.96'  
33

REGISTERED  
OREGON  
LAND SURVEYOR  
*J. A. Hoffbuhr*  
J. A. HOFFBUHR

4647

SURVEY NARRATIVE TO COMPLY WITH PARAGRAPH 209.250  
OREGON REVISED STATUTES

SURVEY FOR: Ramsay Realty  
Route 1, Box 221  
Ruch, Oregon

LOCATION: Tract situated in the Southeast One Quarter (1/4)  
of Section 28, Township 39 South, Range 3 West,  
Willamette Meridian, Jackson County, Oregon.

PURPOSE: To monument the boundaries and describe the parcel  
shown on the attached map.

PROCEDURE: The controls of other surveys in the vicinity were  
used for this survey. The County Road information was used as  
shown. This information was taken from the County right of way  
maps although there has been no instrument placed of record to  
the County showing this conveyance.

The County did not leave any centerline control in the field  
and it was necessary to project the centerline from adjacent surveys.  
The other boundaries were located by the client.

Basis of bearings--Recorded Survey No. 4401.

October 8, 1971

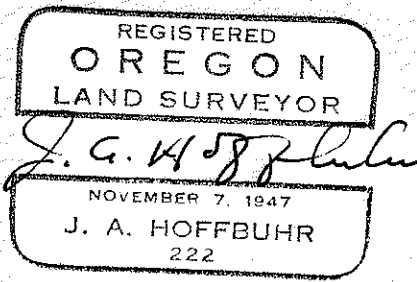
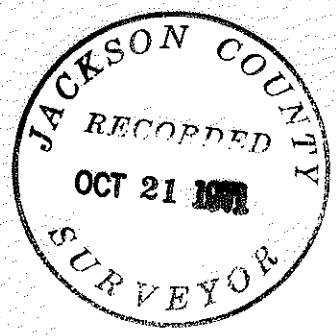

J. A. Hoffbuhr  
Registered Land Surveyor