

4646

4646

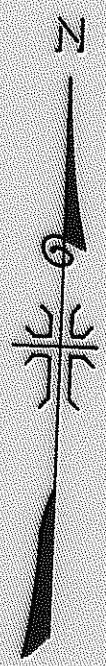
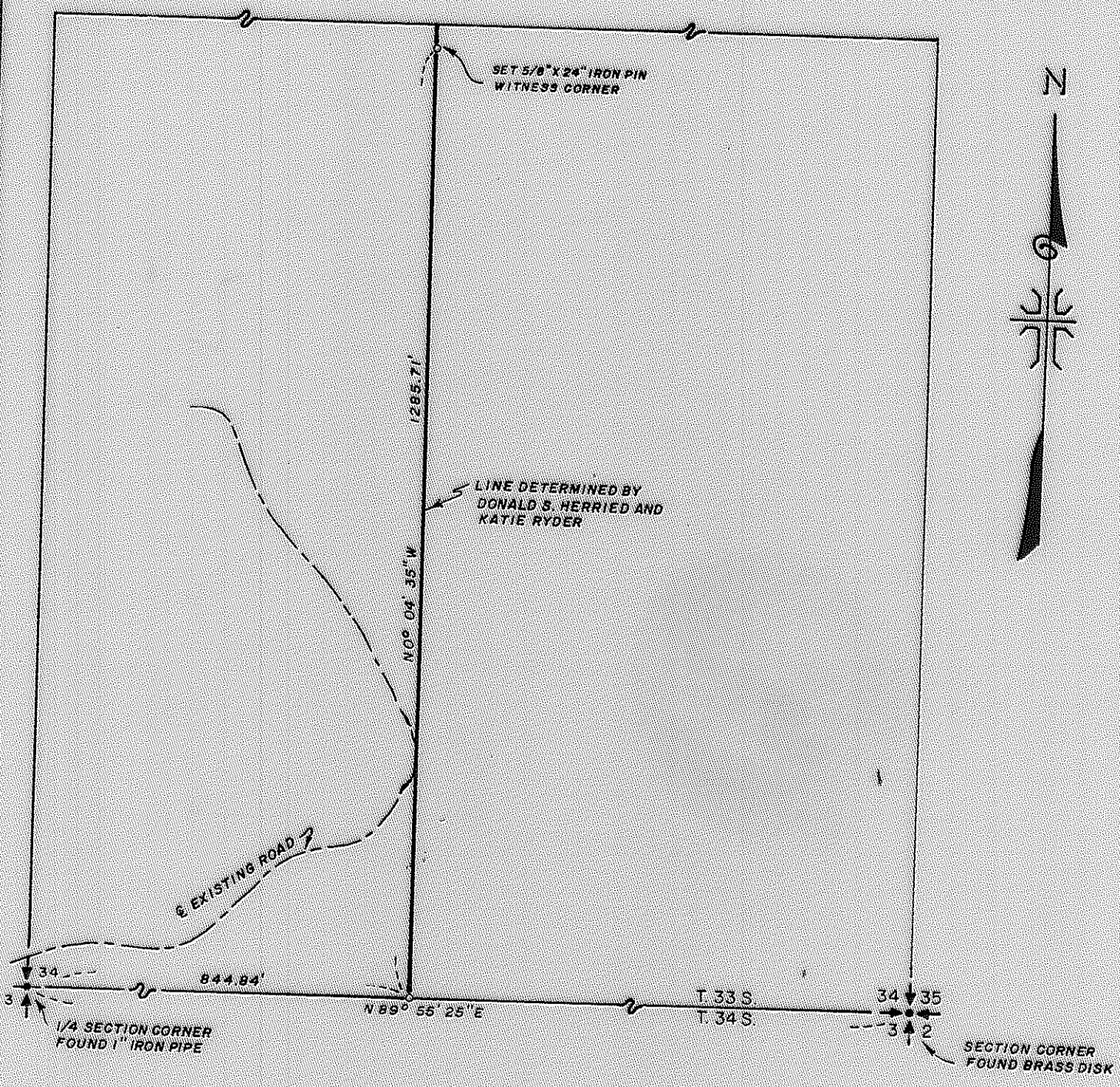

JACKSON COUNTY  
 RECORDED  
 OCT 21 1971  
 SURVEY

REG. L.S.  
 OREGON  
 LAND SURVEYOR  
*C. Hoffbuhr*  
 MEMBER 7 1931  
 C. HOFFBUHR  
 202

MAP OF SURVEY  
 LOCATED IN  
 S. E. 1/4 OF SECTION 34, T. 33 S., R. 1 W., W. M.  
 JACKSON COUNTY OREGON  
 FOR  
 ROBERT BRUCE

J. A. HOFFBUHR, REG. L.S., MEDFORD, OREGON  
 SCALE: 1" = 200'  
 BASIS OF BEARING  
 o-SET 5/8" X 24" IRON REINFORCING PIN  
 SEPT. 10, 1971  
 R/S NO. 4393

4646

SURVEY NARRATIVE TO COMPLY WITH PARAGRAPH 209.250  
OREGON REVISED STATUTES

SURVEY FOR: Mr. Robert Bruce  
% Harbison, Kellington & Kellington  
15 Newtown Street  
Medford, Oregon 97501

LOCATION: Tract situated in the Southeast One Quarter (1/4)  
of Section 34, Township 33 South, Range 1 West,  
Willamette Meridian, Jackson County, Oregon.

PURPOSE: To survey and describe a division line which  
separates the South One Half (1/2) of the  
Southeast One Quarter (1/4) of Section 34, above  
Township and Range into two parcels. An  
arbitration committee consisting of Donald S.  
Merried and Katie Ryder were appointed to locate  
the division line for the heirs to the Estate  
of Mrs. Lucy Scott. The line surveyed being  
the same line determined by the committee.

PROCEDURE: Controls of a previous survey was used to survey  
the line as indicated on the attached map.

Basis of bearings--Recorded Survey No. 4393.

October 8, 1971

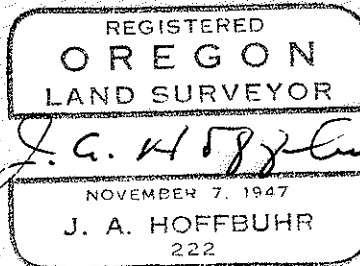
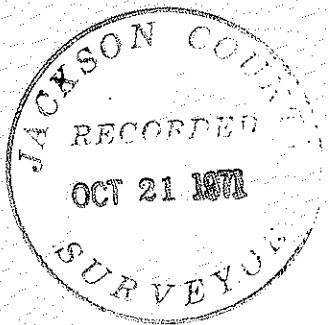

J. A. Hoffbuhr  
Registered Land Surveyor