

4639

19 20
30 29

SECTION CORNER
FOUND BRASS DISK
D.L.M. 1963

EAST

778.82'

1762.37'

SOUTH

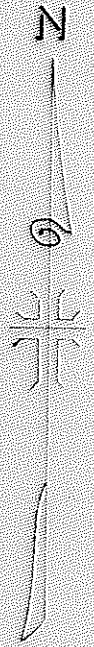
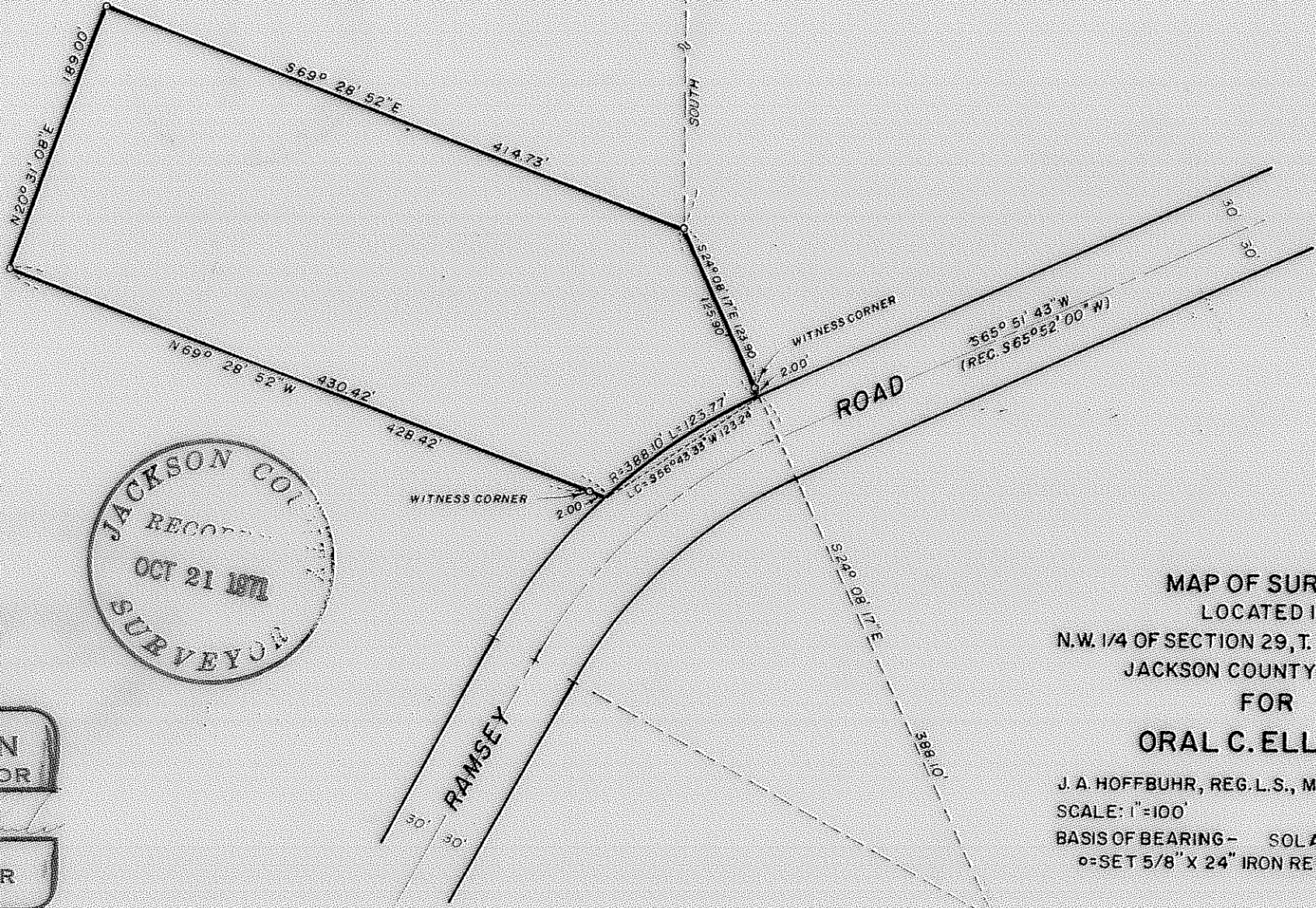

JACKSON COUNTY
RECORDED
OCT 21 1971
SURVEYOR

REGISTERED
OREGON
LAND SURVEYOR

NOVEMBER 7, 1967
J. A. HOFFBUHR
222

MAP OF SURVEY
LOCATED IN
N.W. 1/4 OF SECTION 29, T. 34 S., R. 2 W., W.M.
JACKSON COUNTY OREGON
FOR
ORAL C. ELLISON

J. A. HOFFBUHR, REG. L.S., MEDFORD, OREGON
SCALE: 1" = 100' JULY 30, 1971
BASIS OF BEARING - SOLAR OBSERVATION
o = SET 5/8" X 24" IRON REINFORCING PIN

4639

SURVEY NARRATIVE TO COMPLY WITH PARAGRAPH 209.250
OREGON REVISED STATUTES

SURVEY FOR: Oral C. Ellison
17229 Ramsey Road
Central Point, Oregon

LOCATION: Tract situated in the Northwest One Quarter (1/4)
of Section 29, Township 34 South, Range 2 West,
Willamette Meridian, Jackson County, Oregon.

PURPOSE: To monument and describe two acre parcel shown
on the attached map.

PROCEDURE: The Northeast Corner of Section 29 was located
and tied by traverse. The location of Ramsey Road was determined
from centerline information in a deed to the Oregon State Highway
Commission recorded in Volume 242, Page 49, Official Deed Records
of Jackson County, Oregon.

The monuments found and set are shown and described on the
attached map.

Basis of bearings--Solar Observation.

October 15, 1971

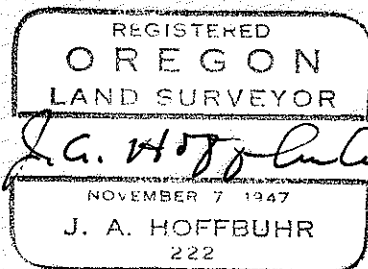
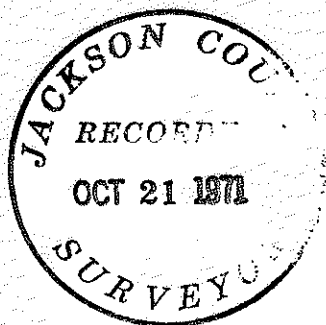

J. A. Hoffbuhr
Registered Land Surveyor