

4638

4638

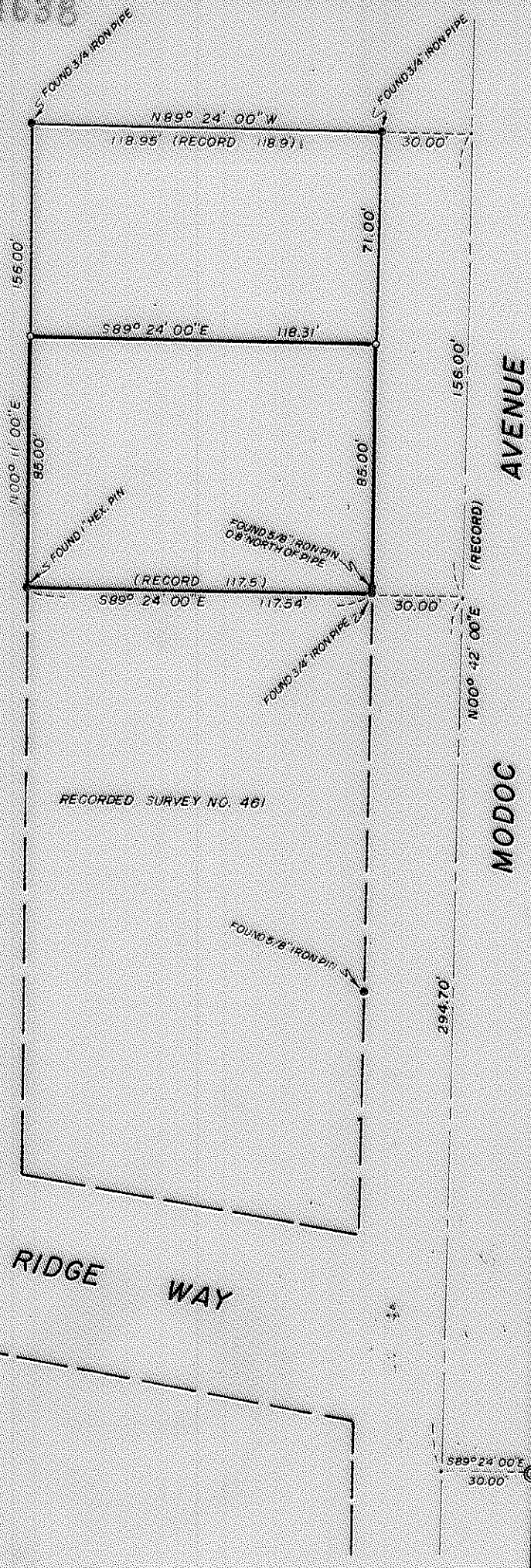

MAP OF SURVEY
 LOCATED IN
 LOT 12 GERDES TERRACE
 S.E. 1/4 SECTION 20, T. 37 S., R. 1 W., W.M.
 JACKSON COUNTY OREGON
 FOR
PAUL LARSEN

J. A. HOFFBUHR, REG. L.S., MEDFORD, OREGON
 SCALE: 1" = 50' JULY 24 1971
 BASIS OF BEARING GERDES TERRACE SBDN.
 0-SET 5/8" X 24" IRON REINFORCING PIN

REGISTERED
OREGON
 J. A. HOFFBUHR
 J. A. HOFFBUHR

JACKSON CO
 RECORDED
 OCT 21 1971
 SURVEY

4638

SURVEY NARRATIVE TO COMPLY WITH PARAGRAPH 209.250
OREGON REVISED STATUTES

SURVEY FOR: Paul Larsen
739 N. Modoc Street
Medford, Oregon

LOCATION: Lot 12, Gerdes Terrace in the Southeast One Quarter
(1/4) of Section 20, Township 37 South, Range 1 West,
Willamette Meridian, Jackson County, Oregon.

PURPOSE: To segregate and monument the South 85.00 feet of
Volume 310, Page 300, Official Deed Records of
Jackson County, Oregon.

PROCEDURE: The monuments found and shown on the attached map
being in very close agreement with record were accepted and the
parcel surveyed was monumented as shown on the attached map.

Basis of bearings--Gerdes Terrace

October 18, 1971

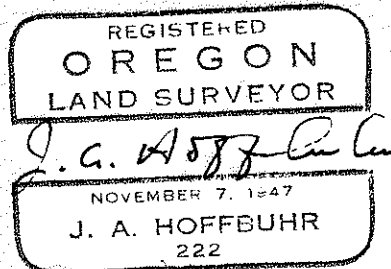
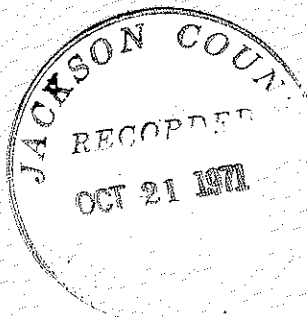

J. A. Hoffbuhr
Registered Land Surveyor