

LANE

LOZIER

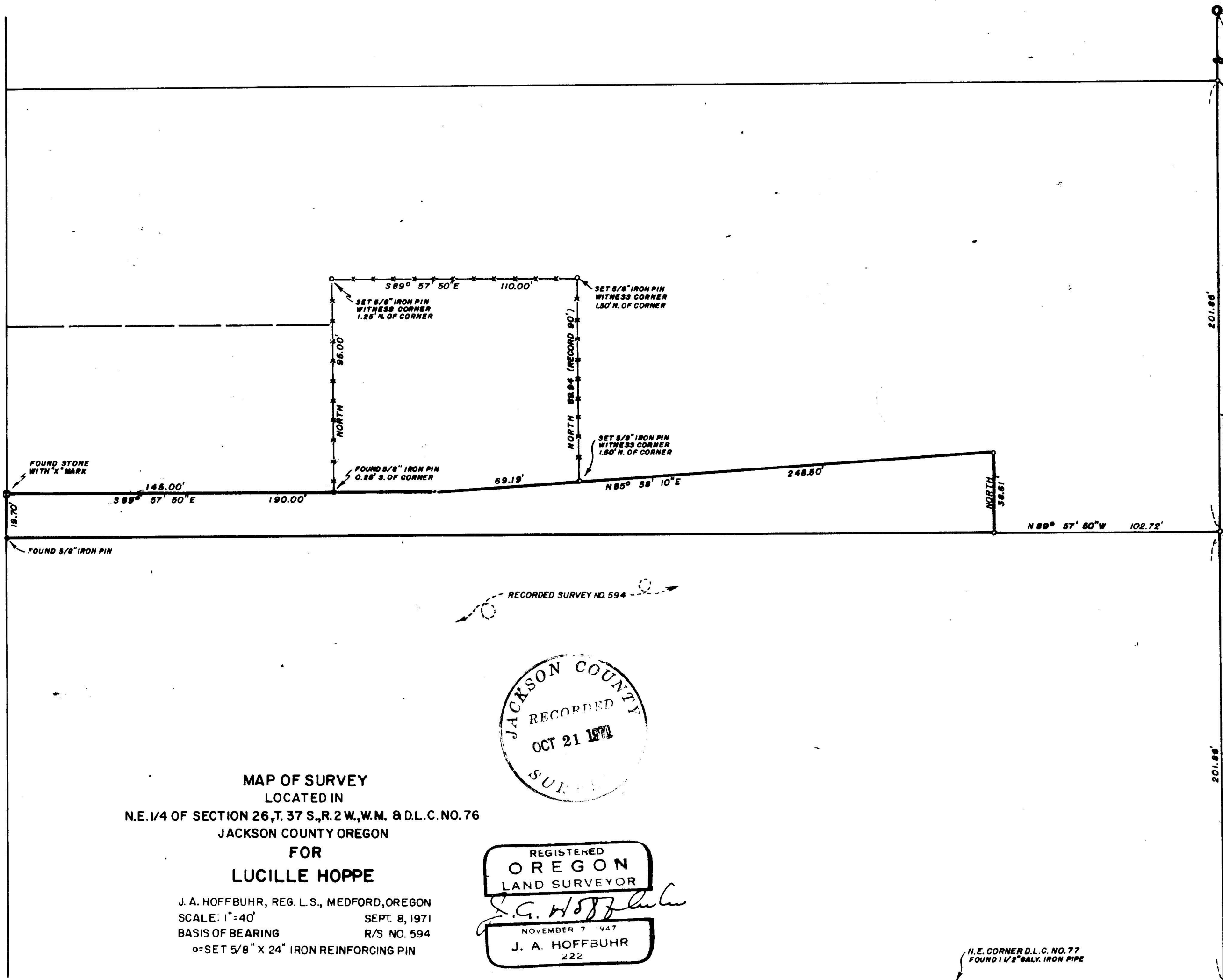

N.N.W. CORNER D.L.C. NO. 87  
 FOUND 1 1/2\"/>



RECORDED SURVEY NO. 594



MAP OF SURVEY  
 LOCATED IN  
 N.E. 1/4 OF SECTION 26, T. 37 S., R. 2 W., W.M. 8 D.L.C. NO. 76  
 JACKSON COUNTY OREGON

FOR  
**LUCILLE HOPPE**

J. A. HOFFBUHR, REG. L.S., MEDFORD, OREGON  
 SCALE: 1"=40' SEPT. 8, 1971  
 BASIS OF BEARING R/S NO. 594  
 SET 5/8" X 24" IRON REINFORCING PIN

REGISTERED  
**OREGON**  
 LAND SURVEYOR  
*J. A. Hoffbuhr*  
 NOVEMBER 7 1947  
**J. A. HOFFBUHR**  
 222

N.E. CORNER D.L.C. NO. 77  
 FOUND 1 1/2" GALV. IRON PIPE

S.E. CORNER D.L.C. NO. 76  
 FOUND 1 1/2" PIPE DISTURBED  
 & REPLACED IN ORIG. POSITION

SURVEY NARRATIVE TO COMPLY WITH PARAGRAPH 209.250  
OREGON REVISED STATUTES

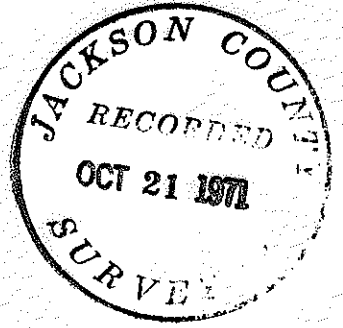

SURVEY FOR: Lucille Hoppe  
305 Lozier Lane  
Medford, Oregon

LOCATION: Northeast One Quarter (1/4) of Section 26,  
Township 37 South, Range 2 West, Willamette  
Meridian, Jackson County, Oregon.

PURPOSE: To monument the boundaries shown on the attached  
map.

PROCEDURE: At the Southeast Corner of Donation Land Claim  
No. 76, found 1 1/2 inch iron pipe disturbed, replaced in original  
position by measuring from found 1 1/2 inch iron pipe at the  
Northeast Corner of Donation Land Claim No. 77 and a White Oak  
Bearing Tree per Re-establishment notes. The distance from the  
Southeast Corner of Donation Land Claim No. 76 and a found 1 1/2  
inch iron pipe at the North Northwest Corner of Donation Land  
Claim No. 87 was measured and found to be 555.84 feet (the County  
Surveyor reported this distance to be 555.8 feet, December 6, 1949).

A found 1 inch axle shown on Recorded Survey No. 594 was  
accepted as the Northeast Corner of Property, a 5/8 inch iron pin  
was set equi-distant between found 1 inch axle and the Southeast  
Corner of Donation Land Claim No. 76. No evidence of pin shown on  
Recorded Survey No. 594 was found at this position.

Found a 5/8 inch iron pin on the East line of Lozier Lane  
shown on Recorded Survey No. 594 as the Northwest Corner of the  
South One Half (1/2) of Lot 2, O'Harbaugh Subdivision.

Using the above described control, monuments were set as shown  
and described on the attached map.

Basis of bearings--Recorded Survey No. 594.

October 19, 1971

J. A. Hoffbuhr  
Registered Land Surveyor

