

FOUND STONE MOUND - 2" IRON PIPE NOT FOUND.
 (CHECKED BY BEARING TREES)

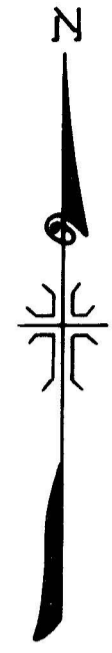

MAP OF SURVEY
 LOCATED IN
 N.E. 1/4 OF SECTION 8, T. 36 S., R. 1 E., W.M.
 JACKSON COUNTY OREGON
 FOR
JAMES C. KENNEDY
 J. A. HOFFBUHR, REG. L.S., MEDFORD, OREGON
 SCALE: 1" = 200' JAN. 10, 1969
 BASIS OF BEARING - SOLAR OBSERVATION
 o = SET 5/8" X 24" IRON REINFORCING PIN

REGISTERED
OREGON
 LAND SURVEYOR
J. A. Hoffbuhr
 NOVEMBER 7 1947
 J. A. HOFFBUHR
 222

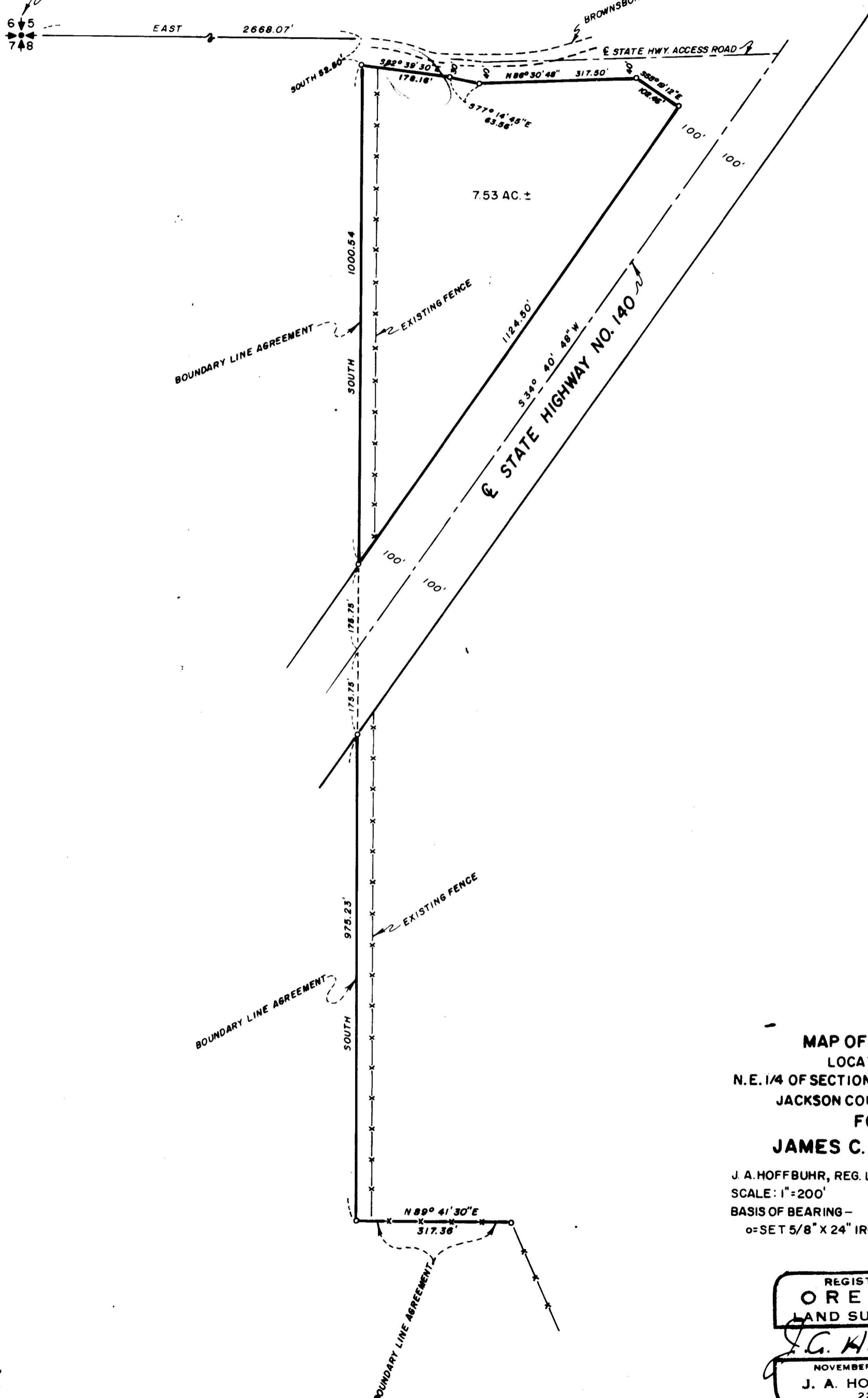

4632

4632

SURVEY NARRATIVE TO COMPLY WITH PARAGRAPH 209.250
OREGON REVISED STATUTES

SURVEY FOR: James C. Kennedy
4768 Fern Valley Road
Phoenix, Oregon
Medford,

LOCATION: Tract situated in the Northeast One Quarter (1/4)
of Section 8, Township 36 South, Range 1 East,
Willamette Meridian, Jackson County, Oregon.

PURPOSE: This is a correction recording to correct a drafting
error on Recorded Survey No. 4043.

Two distances have been corrected in the center of the upper
portion of the map. (50.52 feet changed to 52.50 feet) (154.23
feet changed to 178.16 feet)

October 8, 1971

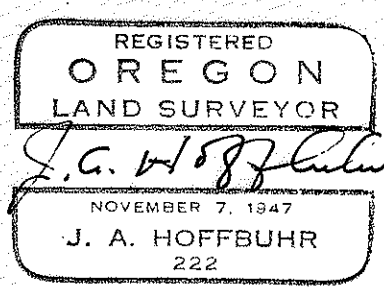
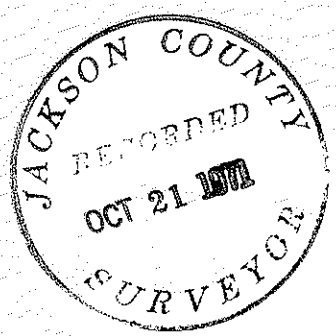

J. A. Hoffbuhr
Registered Land Surveyor