

Survey For:
OSCAR GYSIN
Located in Sec. 35 and in
D.L.C. No. 55, T. 37S., R. 1W., W.M.
By: Mark E. Boyden
Oct. 18, 1971

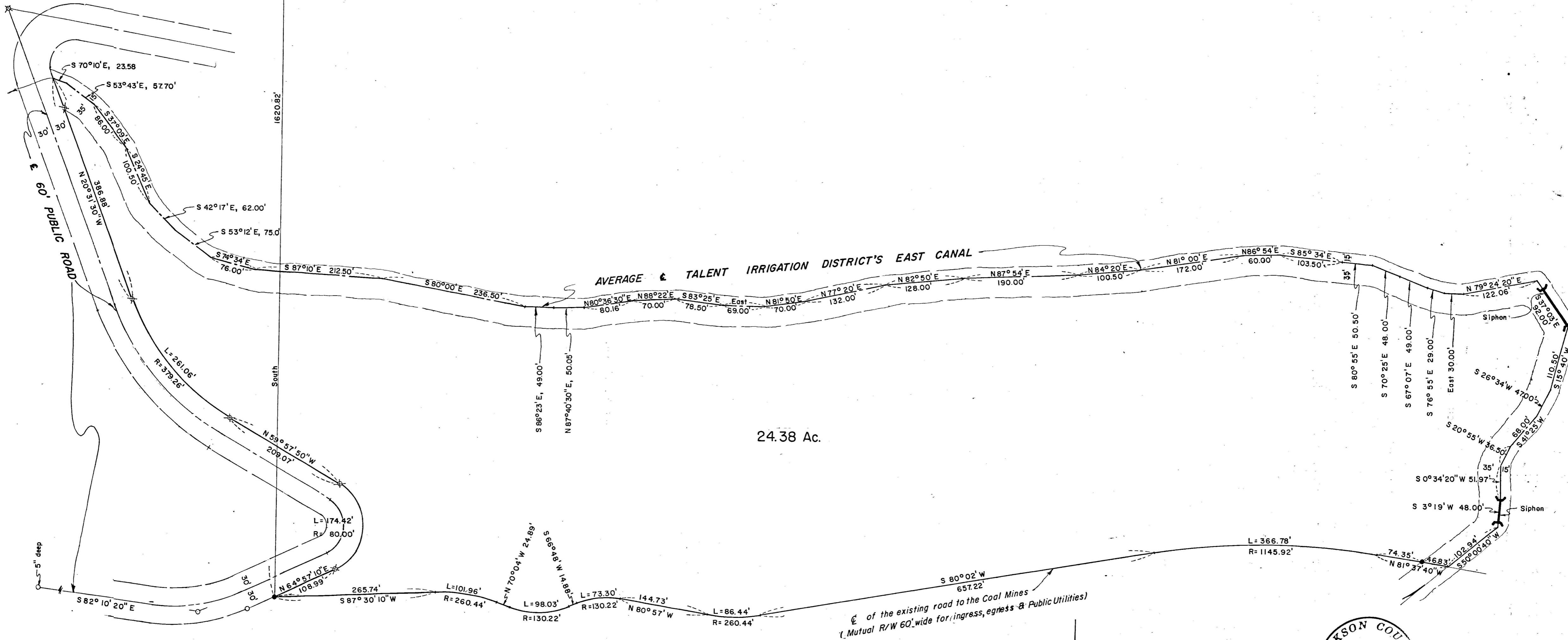

24.38 Ac.

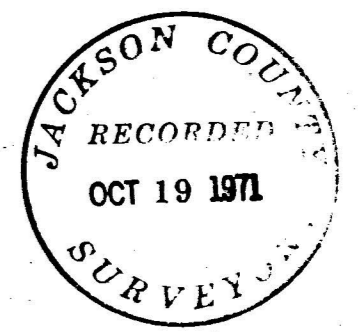

- Found 5/8" iron pin flush unless otherwise indicated
- ✗ 5/8" iron pin set on Recorded Survey No. 2427 and not recovered on this survey
- Set 3/4" X 30" iron pin flush

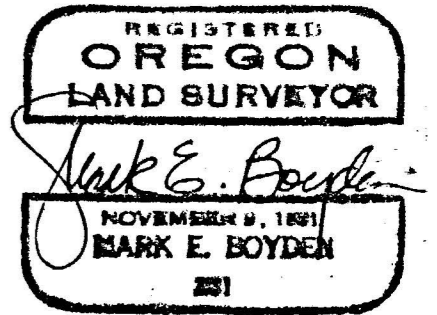

SCALE: 1"=100'

Basis of Bearings:
Recorded Survey No. 2427

SURVEY NARRATIVE TO COMPLY WITH O.R.S. 209.250.

FOR: Oscar Gysin
4720 Coal Mine Road
Medford, Oregon 97501

PURPOSE: To partially monument and fully describe a tract within the Gysin ownership in Donation Land Claim No. 55, Section 35, Township 37 South, Range 1 West, W.M., proposed to be conveyed.

PROCEDURE: Recovered 5/8" iron pins set for centerline P.I. Stations 0+00, 7+33.80, 11+53.57 and 15+35.53 of the road survey per Recorded Survey No. 2427, to verify slight shifts of these P.I. locations due to movement in the heavy clay soils. From said road controls, ran a closed-loop transit chain traverse near the boundaries of the subject tract, making ties to the existing centerline of the Talent Irrigation District's East Canal and to the centerline of the existing road to the Coal Mines. From said data, computed the boundary locations and set monuments on the centerline of the existing road to the Coal Mines as shown on the map to accompany this report.

October 18, 1971

