

- 4629

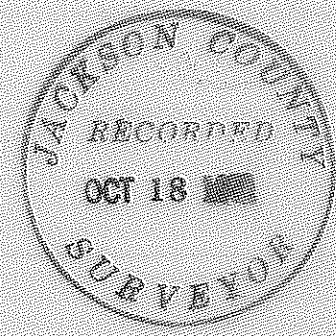
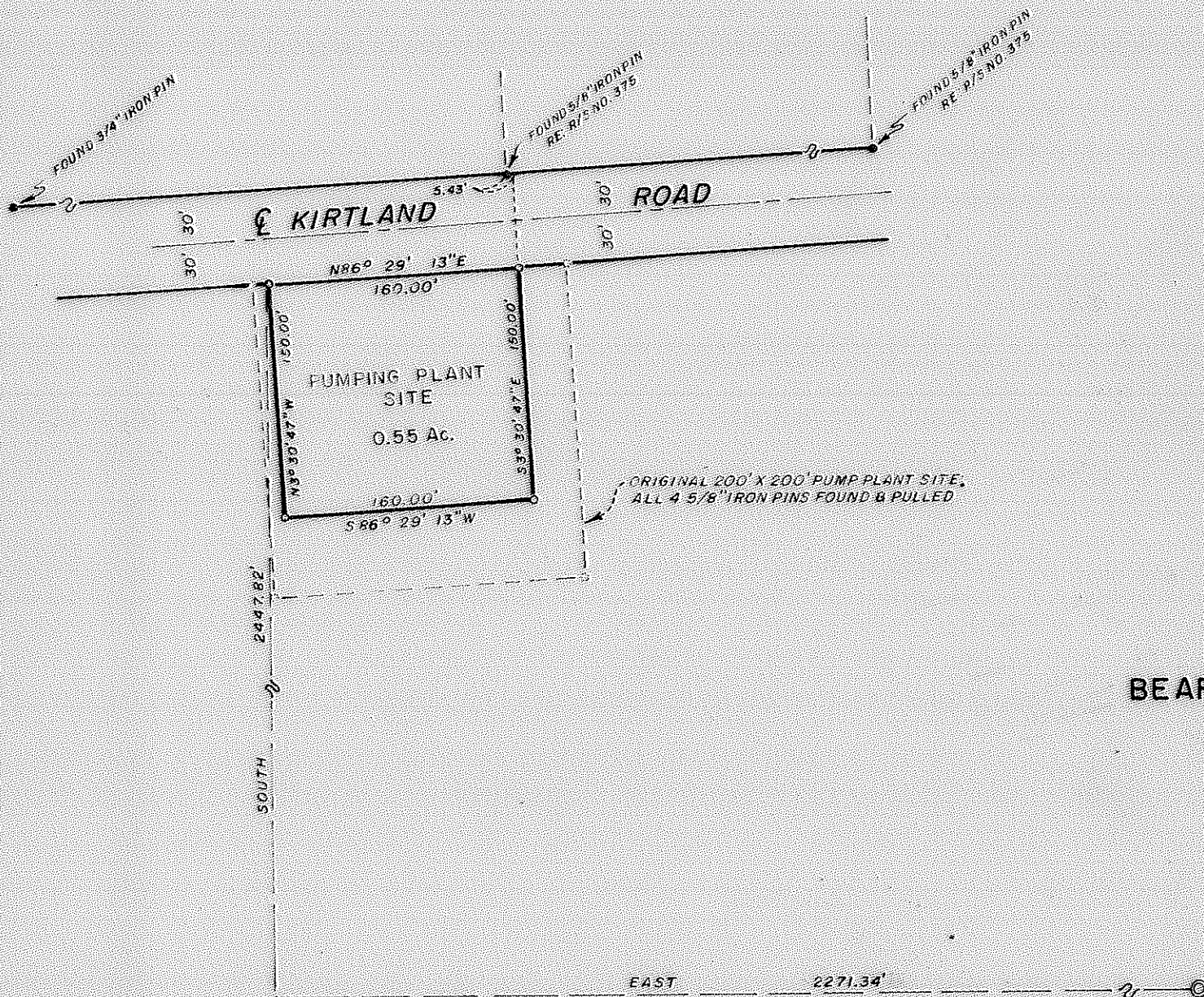

MAP OF SURVEY
 LOCATED IN
 NW. 1/4 OF SECTION 21, T. 36 S., R. 2 W., W.M.
 JACKSON COUNTY, OREGON
 FOR
BEAR CREEK VALLEY SANITARY AUTHORITY

J. A. HOFFBUHR, REG. L.S., MEDFORD, OREGON
 SCALE: 1" = 100' JUNE 15, 1970
 BASIS OF BEARING - SOLAR OBSERVATION
 ○ = SET 5/8" X 24" IRON REINFORCING PIN
 NOTE: THIS MAP SUPERCEDES MAP DATED
 SEPTEMBER 14, 1968.

S.E. CORNER
 D.L.C. NO. 46
 FOUND 1 1/2" IRON PIPE W/CAP
 WITH CROSS ON TOP

REGISTERED
OREGON
 LAND SURVEYOR
J. A. Hoffbuh

- 4629

SURVEY NARRATIVE TO COMPLY WITH PARAGRAPH 209.250
OREGON REVISED STATUTES

SURVEY FOR: Bear Creek Valley Sanitary Authority
3915 S. Pacific Highway
Medford, Oregon

LOCATION: Tract situated in the Northwest One Quarter (1/4)
of Section 21, Township 36 South, Range 2 West,
Willamette Meridian, Jackson County, Oregon.

PURPOSE: To monument the corners and describe the boundaries
of a parcel of land to be used as a site for the
Kirtland Road Pump Station.

PROCEDURE: The property lines were determined from a previously
monumented tract as a tentative boundary. The size was reduced
and the boundary of the tract tied by traverse to the Southeast
Corner of Donation Land Claim No. 46. Points established by
Recorded Survey No. 375 were found and used for the right of way
line of Kirtland Road.

Basis of bearings--Solar Observation.

October 14, 1971

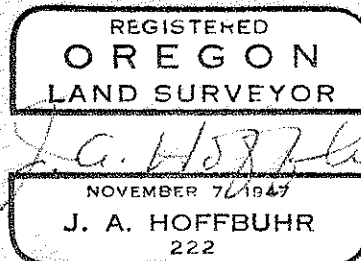
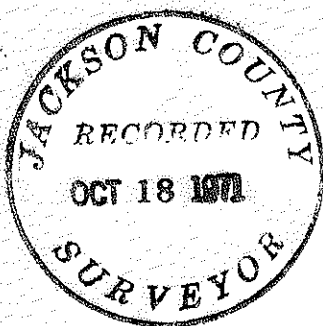

J. A. Hoffbuhr
Registered Land Surveyor