

4626

4626

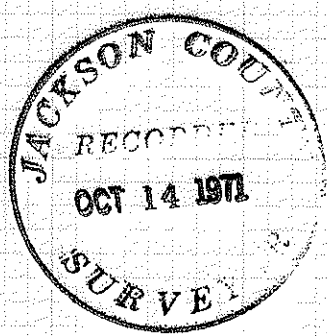
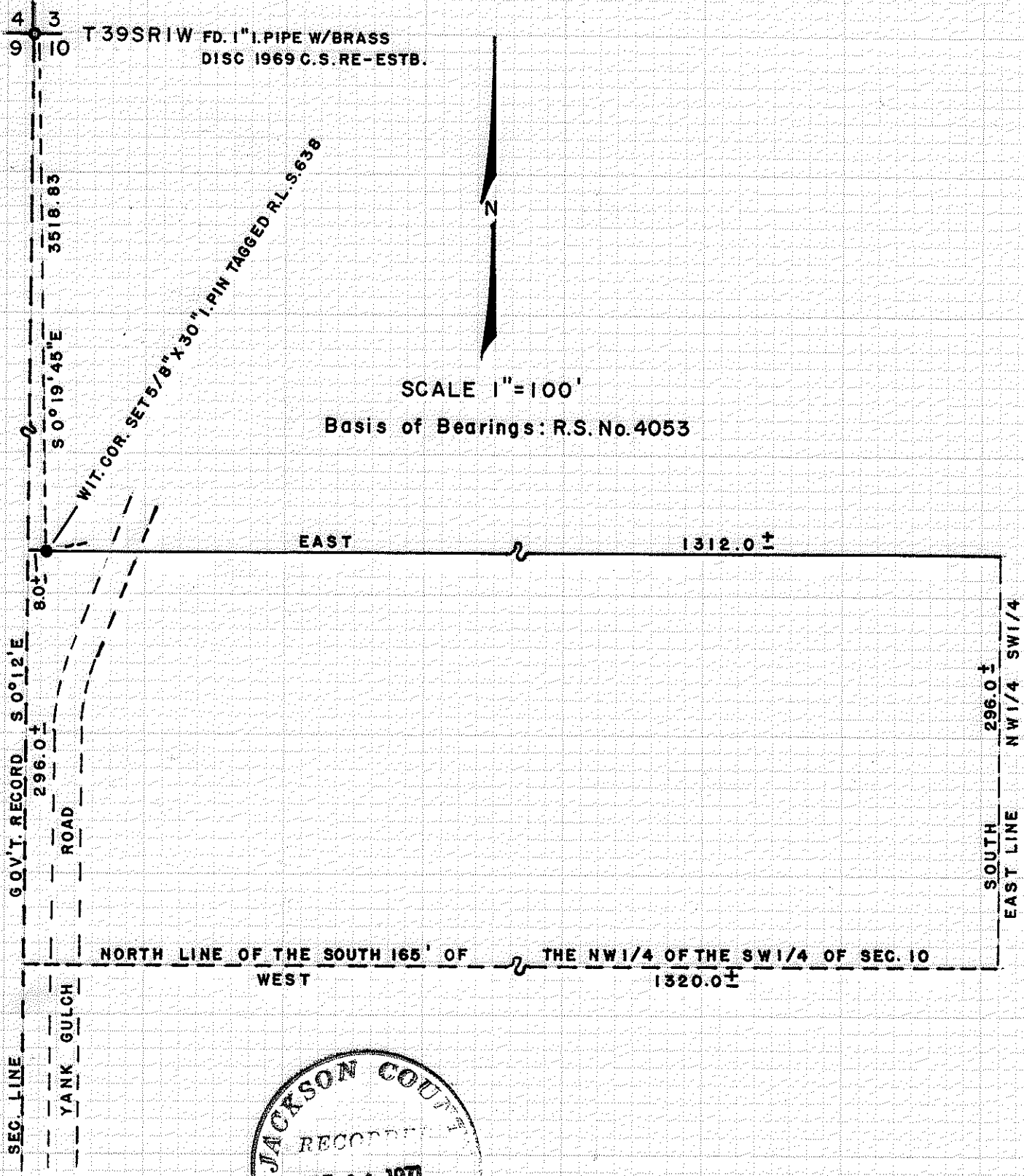

REGISTERED
OREGON
LAND SURVEYOR

George Burrell

JULY 10, 1964
GEORGE R. BURRELL
638

MAP OF SURVEY

FOR: DON BURNS TALENT, OREGON
LOCATED IN NW 1/4 SW 1/4 SEC 10, T39S, R1W
BY: GEORGE BURRELL L.S. SEPT. 1971

4626

SURVEY NARRATIVE TO COMPLY WITH O.R.S. 209.250
REVISED BY CHAPTER 555, O.L. 1963

FOR: Don Burns
10433 Yank Gulch Road
Talent, Oregon

PURPOSE: To monument a point on the North line of the tract shown on the accompanying map. To furnish a description of said tract for deed conveyance.

PROCEDURE: A witness corner was established on the North line of said tract along with wood stakes to the East of said corner establishing the direction of said North line for fence purposes. The East, West, and South lines of this tract were not established by this survey.

REGISTERED
OREGON
LAND SURVEYOR

George Burrell

JULY 10, 1964
GEORGE R. BURRELL
638

JACKSON COUNTY
RECORDED
OCT 14 1971
SURVEY