

4624

Survey for:

MRS. MYRLE E. CALVERT

Located in Lots 2,3,4 & 5 of
DANIELS-ALENDERFER Addition
Medford, Oregon
By: Mark E. Boyden
Oct. 12, 1971



SCALE
1" = 50'

Basis of Bearings

Daniels - Alenderfer Add. (Recorded)

- Fd. monument as indicated
- Set 3/4" x 24" iron pin flush unless otherwise indicated

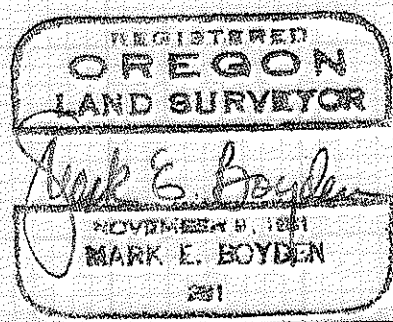
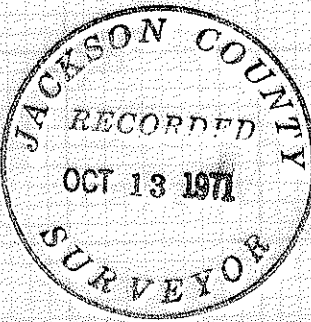
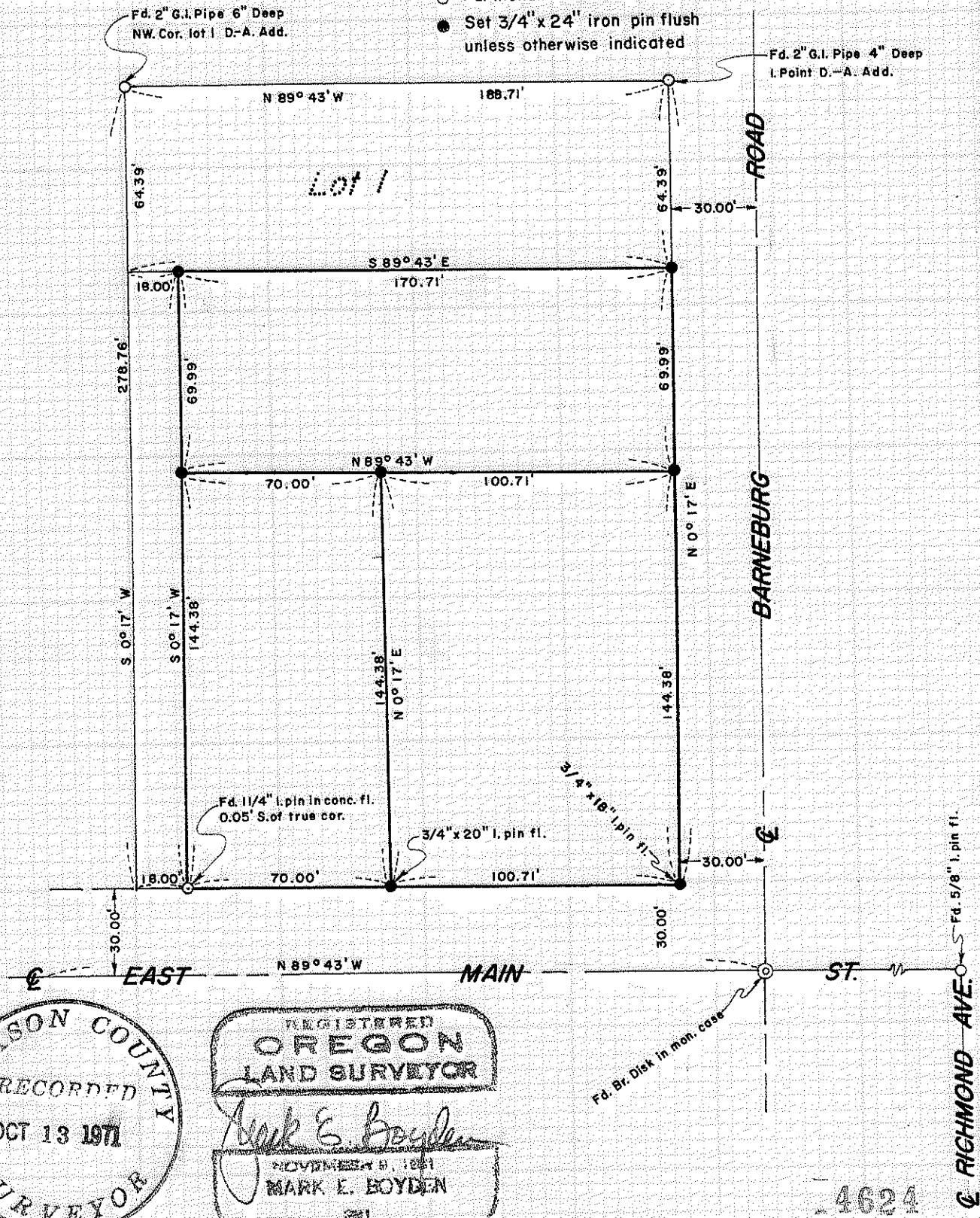

4624

RICHMOND AVE. Fd. 5/8" l. pin fl.

4624

Survey No. 4624

SURVEY NARRATIVE TO COMPLY WITH O.R.S. 209.250

FOR: Mrs. Myrle E. Calvert
1811 East Main Street
Medford, Oregon 97501

PURPOSE: To monument and describe in three parcels, the Calvert ownership in DANIELS-ALENDERFER ADDITION to the City of Medford, Oregon.

PROCEDURE: Ran closed-loop traverse around said Addition, making side ties to controlling monuments as shown. From said data, computed the positions for the desired corners and then monumented same as shown on the map to accompany this report.

October 12, 1971

