

- = Monuments found per Sur. 4209
- = 5/8" Iron Rods Set

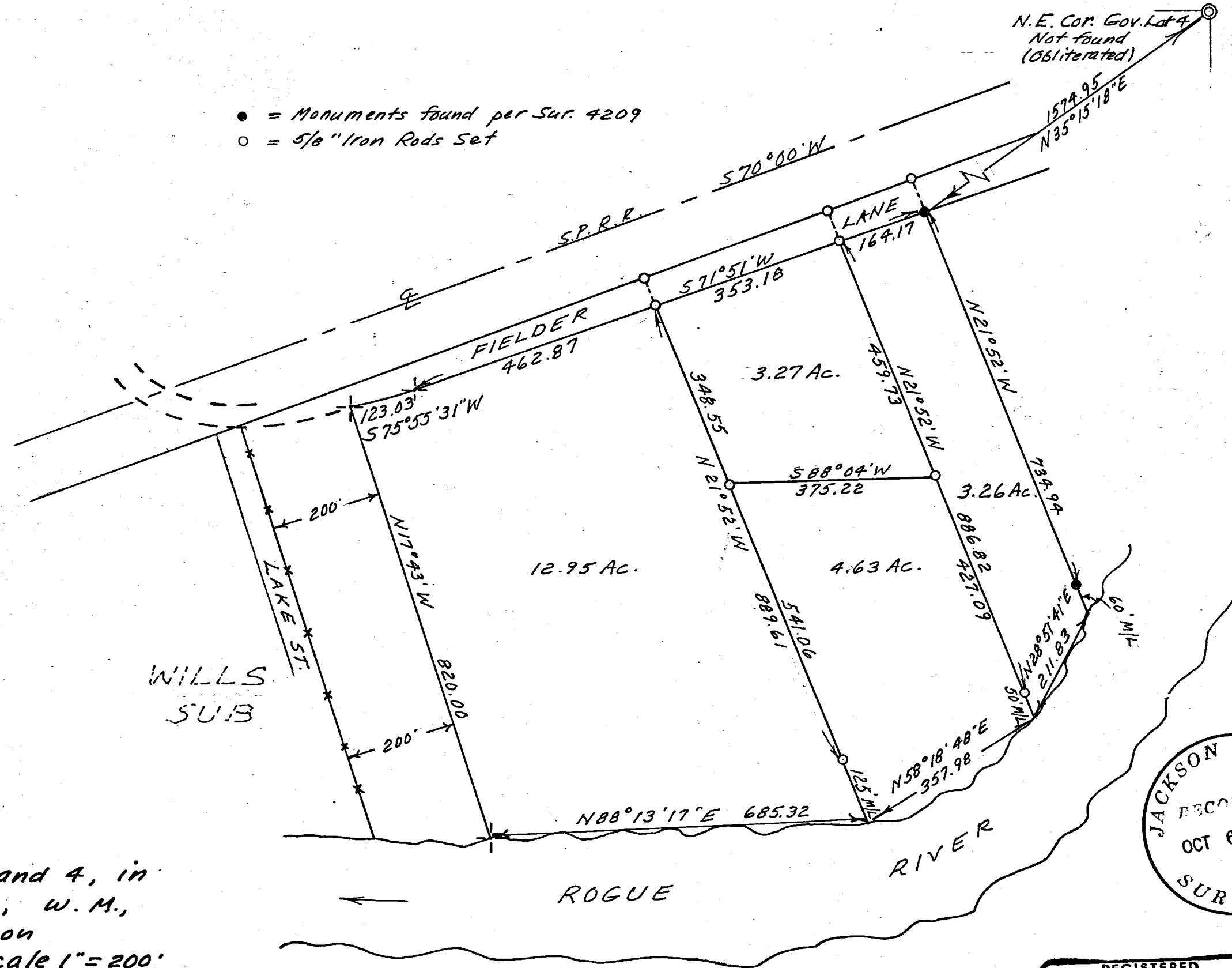

PLAT

of
Survey in Gov. Lots 3 and 4, in
Sec. 20, T. 36 S., R. 4 W., W. M.,
Jackson County, Oregon
Sept. 30, 1971 Scale 1" = 200'

For: MRS. DARYLE HOLT
% B. K. HERNDON
208 N. W. 6th St.
Grants Pass, Oregon

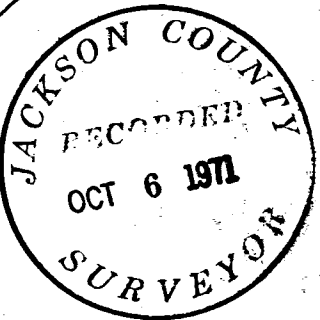

REGISTERED
OREGON
LAND SURVEYOR

Claude E. Masters
OCTOBER 24, 1958
CLAUDE E. MASTERS
457

SURVEY NARRATIVE to comply with Paragraph 209.250, O. R. S.

SURVEY FOR: MRS. DARYLE HOLT
% MR. B. K. HERNDON
208 N. W. 6th Street
Grants Pass, Oregon

PURPOSE: To divide into 4 parcels the Holt property in Gov. Lots 3 and 4 in Section 20, Township 36 South, Range 4 West, Willamette Meridian, Jackson County, Oregon.

PROCEDURE: Using our previous surveys on the East, the apparent Southerly boundary of Fielder Lane and Rogue River, we surveyed the property.

The Westerly boundary of the tract is bounded by two parcels described as totaling 200 feet in width adjacent to the Easterly boundary of Wills Subdivision. The Initial Point of this subdivision calls for a 2 inch Iron Pipe. We found a 2 inch iron pipe at the Southerly end of an old fence which appears to be this Easterly boundary. We were unable to find any other monuments. The Westerly line of the Holt property was not monumented. We flagged an approximate line.

The other parcels were staked at the direction of Mrs. Holt.

