

4617

Survey for:

MCDONALD'S

Located in the NE.1/4
Sec. 31, T. 37 S., R. 1 W., W.M.
Medford, Oregon
By: Mark E. Boyden
Sept. 28, 1971

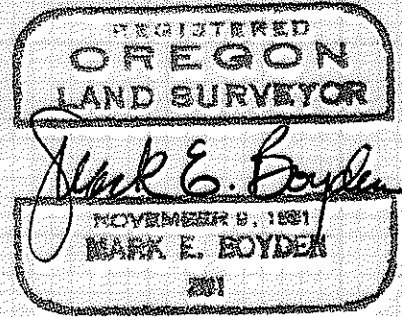
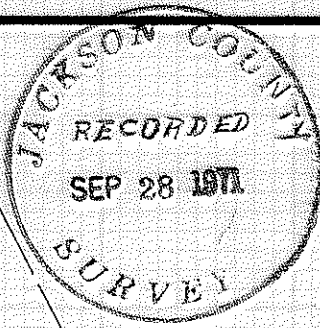

4617

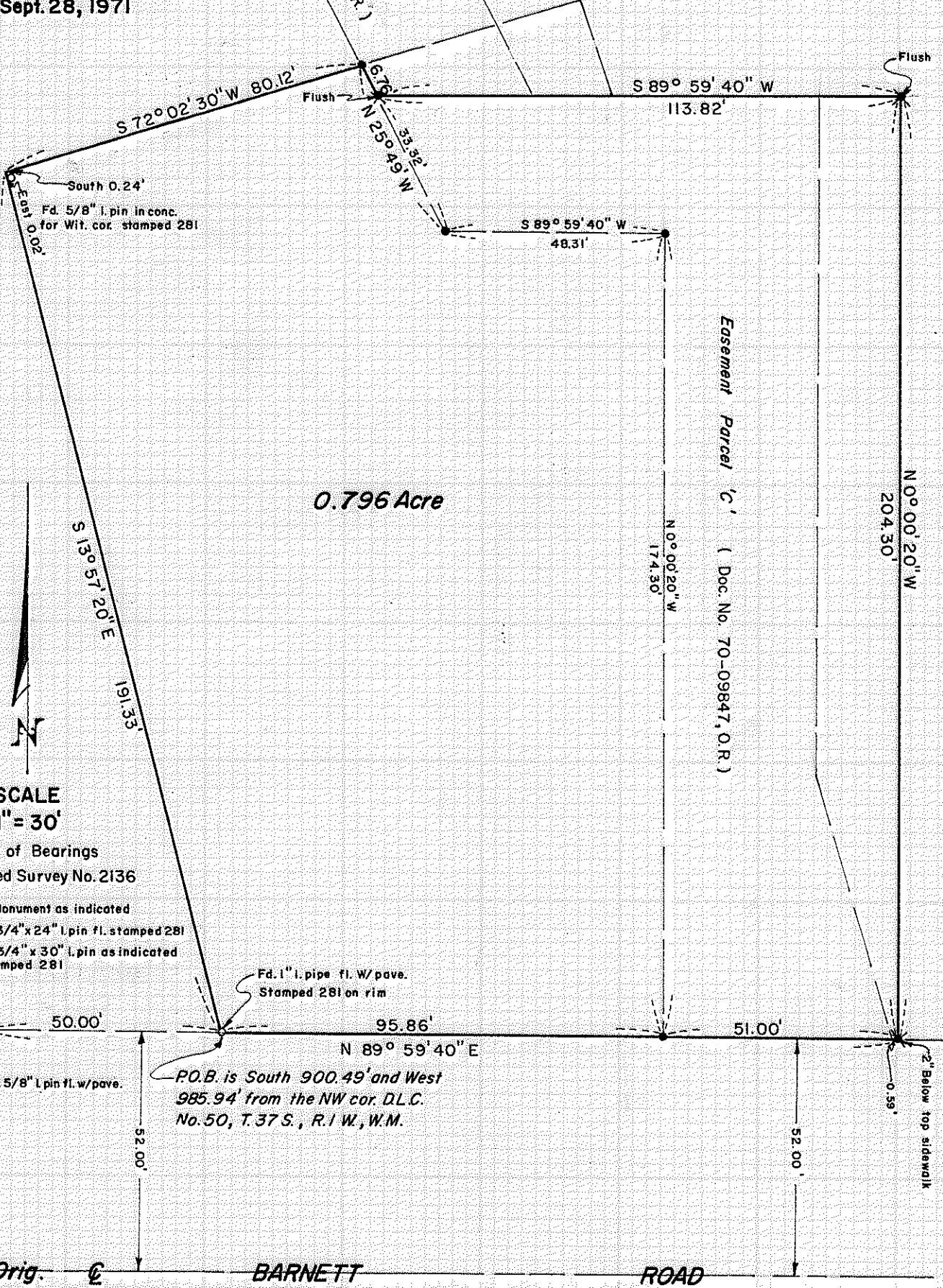

South 0.24'
Fd. 5/8" l. pin in conc.
for Wit. cor. stamped 281

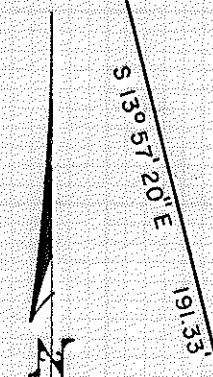

SCALE
1" = 30'

- Basis of Bearings
Recorded Survey No. 2136
- Fd. Monument as indicated
 - Set 3/4" x 24" l. pin fl. stamped 281
 - ★ Set 3/4" x 30" l. pin as indicated stamped 281

Fd. 1" l. pipe fl. w/ pave.
Stamped 281 on rim

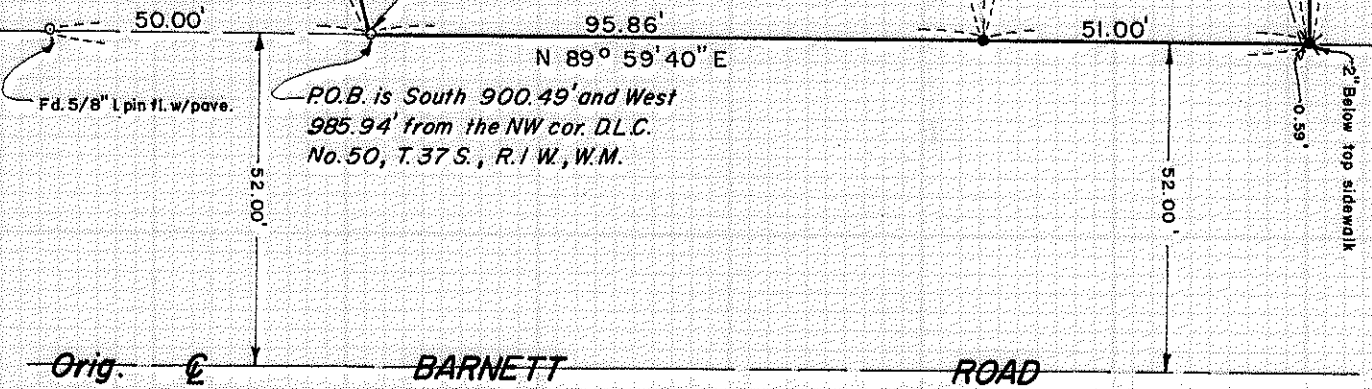

P.O.B. is South 900.49' and West
985.94' from the NW cor. D.L.C.
No. 50, T. 37 S., R. 1 W., W.M.

Orig. \odot BARNETT ROAD

4617

SURVEY NARRATIVE TO COMPLY WITH O.R.S. 209.250

FOR: Mc Donald's
c/o Mr. Dennis Bundy
Franchise Realty Interstate Corporation
6922 Hollywood Boulevard
Hollywood, California, 90028

PURPOSE: To monument and prepare a land description for a tract proposed to be leased from Lanning Corporation.

PROCEDURE: From Survey controls previously established by this office on Recorded Survey Nos. 3650 and 4019, monumented the desired parcel as shown on the map to accompany this report.

September 28, 1971

