

SURVEY IN SEC 35 T34S R4W & IN SEC 2 T 35S R4W WM.
FOR
BOISE CASCADE

71-34

(Col. $S 89^{\circ} 23' 04'' E$ 5295.36')

REGISTERED
OREGON
LAND SURVEYOR
Edward A. McGinty
JULY 16, 1953
EDWARD A. MCGINTY
301

BY EDWARD MCGINTY
MEDFORD OREGON
SEPTEMBER 1971

SCALE 1" = 400'
O = SET 5/8" I. PIN

SURVEY NARRATIVE TO COMPLY WITH O.R.S. 209-250

Survey for: Boise Cascade
North Pacific Hwy.
Medford, Oregon

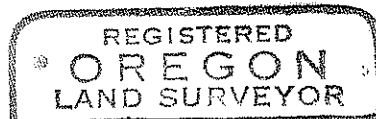

Survey by: Edward A. McGinty, R.S.
Medford, Oregon
September 1971

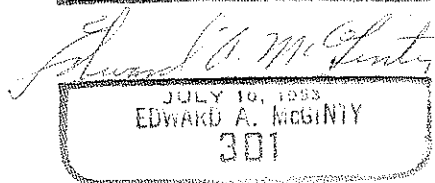

Basis of Bearing: Solar observation

Location: NW 1/4 Cor. Sec. 1, N 1/2 of Sec. 2, T35S, R4W and Section line between 35 and 36, T34S, R4W

Precedence of Survey:

1/4 Cor. betwn. Secs. 2/3 , found a 1/2 in. iron pipe approx. 4 ft. long driven in square post in center of rock mound. Replaced pipe with a 5/8 in. x 24 in. iron pin with 1 1/4 in. B. Cap driven approx. flush from which:

Orig. BT., now a badly burned pine snag with old axe marks visible, bears N.82°07'E., 84 ft. to face. (Note: NW. found indentation in earth and ashes)

New Reference:

- Madrona, 8" diam., bears S.23°41'E., 34.1 ft., mkd 1/4 S BT.
- Madrona, 8" diam., bears S.40°W., 28.8 ft., mkd 1/4 S. BT.

Corner Secs. 2/3 T35S, R4W and Secs. 34/35, T34S, R4W, found a 1 in. pipe and 2 in. B.C. approx. flush in small ravine from which:

- A Pine snag, 32" diam., bears S.42°W., 66.5 ft.
- Fir, 9" diam., bears S.68°11'W., 61.8 ft.
- B. Oak, 15" diam., bears N.40°39'W., 30.75 ft.
- Fir, 12" diam., bears N.23°35'E., 45.9 ft.
- B. Oak, 4" diam., bears S.50°39'E., 36.4 ft.

N. 1/16 betw. Sec. 35, T34S, R4W and Sec. 2, T35S, R4W, SET a 5/8 x 24 in. iron pin and B. Cap from which:

- B. Oak, 6" diam., bears N.3°39'W., 31.53 ft., mkd. BT.
- Madrona, 24" diam., bears S.51°34'W., 27.7 ft., mkd. BT.

1/4 Corner betw. Sec. 35, T34S, R4W & Sec. 2, T35S, R4W, SET a 5/8 x 24 in. iron pin and B. Cap from which:

- Fir, 9" diam., bears S.39°13'W., 35.5 ft., mkd. BT.
- Fir, 3" diam., bears N.71°12'E., 22.8 ft., mkd. BT.
- Sprouts and Stump hole, probable original BT bears S. 20°00'E., 39.6 ft.

E. 1/16 Corner betw. Sec. 35, T34S, R4W & Sec. 2, T35S, R4W, set a 5/8 x 24 in. iron pin and B. Cap from which:

- Madrona , 6" diam., bears N.23°16'W., 31.94 ft. mkd. BT.
- B. Oak, 22" diam., bears S. 38° W., 10.1 ft., mkd. BT.

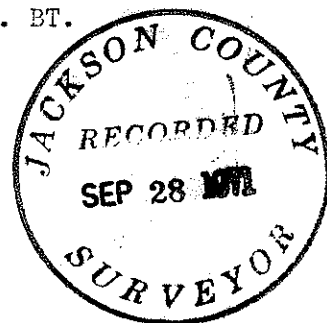

SURVEY NARRATIVE FOR BOISE CASCADE

Page 2,

N. 1/6 Cor. Secs. 2 & 3 set a 5/8 x 24 in. iron pin and brass cap, from which

B. oak 6 ins. diam., bears S.17°51'E., 49.10 ft. mkd. BT

W. oak, 6 ins. diam., bears S.80°15'W., 23.4 ft. Mkd. BT.

1/4 Cor. - Secs. 1 & 2 found post along side and evidence of post hole in small rock mound, set a 5/8 x 24 in. iron pin, from which

Orig. BT., a downed snag (B.Oak) 16 ins. diam., with reverse scribe, bears S.29°00"E., 13.20 ft.

Orig. BT., a burned pine snag, bears N.68°00' W., 29.38 ft., instead of 28.38 ft.

New Reference:

BO, 3 ins. diam., bears S.11°00'W., 21.58 ft., 2 blazes

Madrona, 2 1/2 in. diam., bears S.62°W., 6.05 ft., 2 blazes

Madrona, 3 ins. diam., bears N.58°30'E., 31.4 ft., 2 blazes

5/8 in. iron pin, bears N.89°54'40"W., 120.75 ft.

5/8 in. iron pin, bears N.1°00'50"W., 322.48 ft.

W. 1/16 Corner of Section 36, T34S, R4W and Section 1, T35S, R4W set a 5/8 x 24 in. iron pin with 1 1/4 in. brass cap, approx. flush with the surface, from which

Madrona, 3 ins. diam., bears N.44°33'W., 28.5 ft. mkd. BT

B. Oak, 3 ins. diam., bears S.75°55'W., 29.75 ft., mkd. BT

1/4 Corner betw. Section 36, T34S, R4W and Section 1, T35S, R4W found a post hole indentation. Set 5/8 x 24 in. iron pin, from which

Orig. BT, now a stump, bears N.5°E., 4.6 ft.

County Surveyors BT, now a fir stump, 27 ins. diam., bears S.2°11'E., (Rec. S.4 1/2°E) 18.7 ft. to face of blaze. BT visible.

New Reference:

A B. Oak, 6 ins. diam., bears N.17°36'E., 4.5 ft., mkd. 2 blazes

Madrona, 4 ins. diam., bears S.54°34'W., 7.9 ft. mkd. 2 blazes

A B. oak, 4 ins. diam., bears S.7°47'W., 44.56 ft., mkd. 2 blazes

Corner Section 35 & 36 T34S, R4W and Sections 1 & 2, T35S, R4W found a 4 x 4 in. x 30 in. post, badly burned in base of old rock mound. Set a 5/8 x 24 in. iron pin, from which

Orig. BT, Now a burnt pine stump, bears S.31°00'E., 51.8 ft.

Orig. BT, SW falls in old ditch

Orig. BT, NW, falls where tractor worked

Orig. BT, NE, falls where tailings of mining

Creek ties to the West and to bed of old creek to the south are in agreement with calls. Found center of stump hole of line tree, N.0°01'03"W., 380.5 ft. (Call to tree North 379.5 ft.) Rock mound approx. 15 yrs. old with laurel post, bears

MX South 39°40'West, 4.7 ft.

New Reference

B. Oak, 3 ins. diam., bears N.71°28'E., 36.60 ft., mkd. BT

B. Oak, 5 ins. diam., bears S.19° 50'E., 22.75 ft., mkd. BT

Madrona, 6 ins. diam., bears S.21°10'W., 43.9 ft., mkd. BT

Madrona, 3 ins. diam., bears N.1°35'W., 42.2 ft., mkd. BT

SURVEY NARRATIVE FOR BOISE CASCADE IND.

Page 3,

S.1/16 Cor. Betwn. Sections 35 & 36 set a 5/8 x 24 in. iron pin and 1 1/4 in. brass caop, from which

- A W. oak, 6 ins. diam., bears N.85°30'W., 0.93 ft. to face, mkd. BT
- A W. oak, 10 ins., diam., bears N.22°17'W., 31.3 ft., mkd. BT

1/4 Cor. betw. Sections 35 & 36 At a proportional distance set a 5/8 in. x 24 in. iron pin with a 1 1/4 in. brass cap, set approx. flush with the surface, from which

- A madrona, 6 ins. diam., bears S.35°36'E., 19.4 ft., mkd. BT.
- A Madrona, 8 ins. diam., bears S.6°23'W., 34.9 ft. mkd. BT.

North 1/16 corner, betw. Sections 35 & 36 Set a 5/8 x 24 in. iron pin and a 1 1/4 in. brass cap. near top cut of road bank, from which

- A cedar, 6 ins. diam., bears N.17°11'E., 23.2 ft. mkd. BT
- B. Oak, 3 ins. diam., bears S.37°11'E., 21.5 ft. mkd. BT

Corner of Secs. 25, 26, 35 and 36 found BLM standard 2 1/2 in. pipe with brass disc. (replacing co. sur. 2 in. pipewhich now sets along the Northerly side), from which

- A. B. Oak, 24 ins. diam., bears N.7°27'E., 19.6 ft.
- A B. Oak, 8 ins. diam., bears S.3°48'E., 17.5 ft.
- A B. Oak, 22 ins. diam., bears S.26°57'W., 42.6 ft.
- A B. Oak, 14 ins. diam., bears N.66°18'W., 12.5 ft.

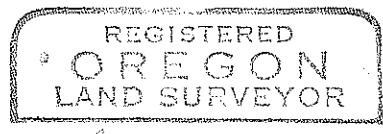

Edward A. McGinty
 JULY 16, 1965
 EDWARD A. MCGINTY
 301

4616-A

Sec 35 T.34S., R.4W.

4616-A
SA T35 4W

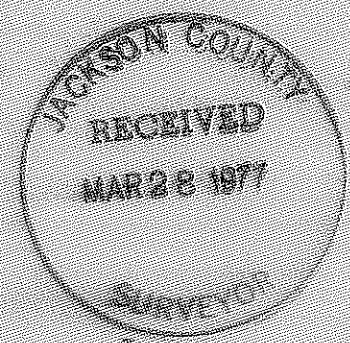
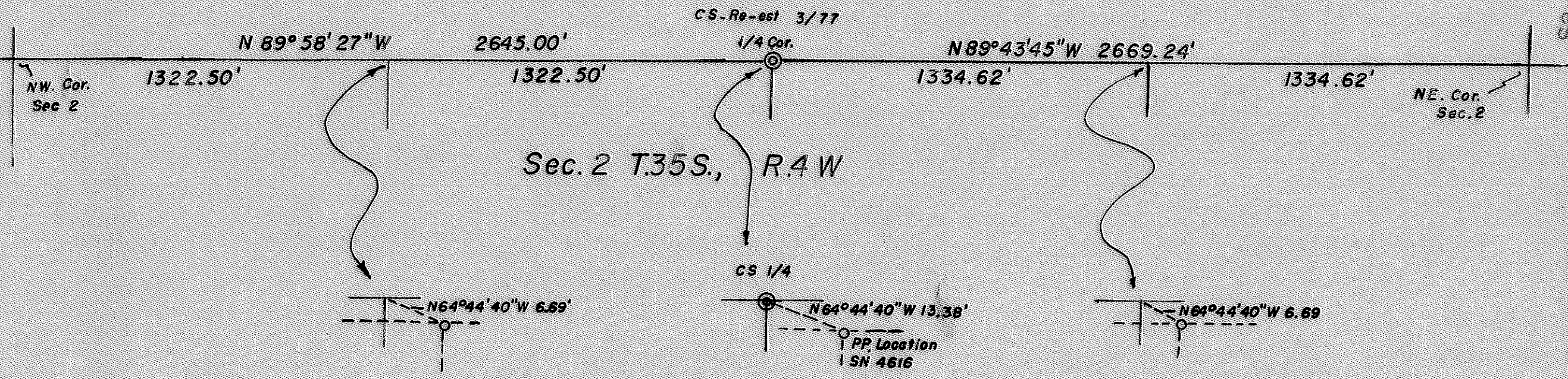

AMENDMENT ON SURVEY NO. 4616
 FOR
 BOISE CASCADE
 71-34

BY EDWARD A. MC GINTY
 MEDFORD, OREGON

SCALE 1" = 400'
 MARCH, 1977

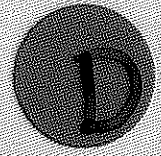
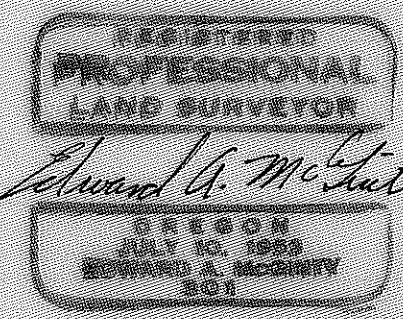

4616-A

SURVEY NO. 4616-A

SURVEY NARRATIVE TO COMPLY WITH O.R.S. 209-250

AMENDMENT ON SURVEY NO. 4616

Survey for: Boise Cascade
 North Pacific Hwy.
 Medford, Oregon 97501

Survey by: Edward A. McGinty, R.S.
 Medford, Oregon
 March, 1977

Location: North Line of Sec. 2, T35S, R4W., WM.
 Jackson County, Oregon

Precedence of Survey:

On March 3, 1977, the county surveyors office re-established the North one quarter corner of Sec. 2, T35S, R4W., WM by recovering a reverse scribe 1/4 S on an original tree, now a hollow laurel, 20 ins. diam., which bears S.20°E., 39.60 ft. and made to a tie to a traverse point on survey No. 4616, S.79°05'E., 2.35 ft. From this data, recomputed the North line of Sec. 2 as shown.

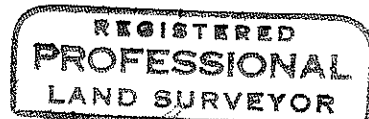
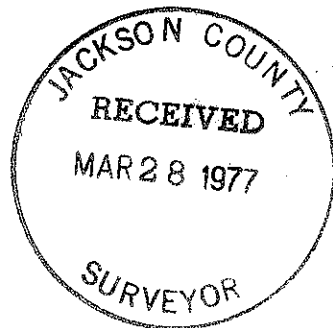

Edward A. McGinty

 A rectangular stamp with the text "OREGON JULY 10, 1953 EDWARD A. MCGINTY 201" inside.

S2 T35 R4W4616A