

4615

4615

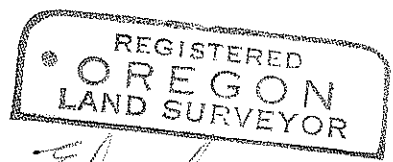

Edward A. McGinty
 JULY 10, 1953
 EDWARD A. MCGINTY
 301

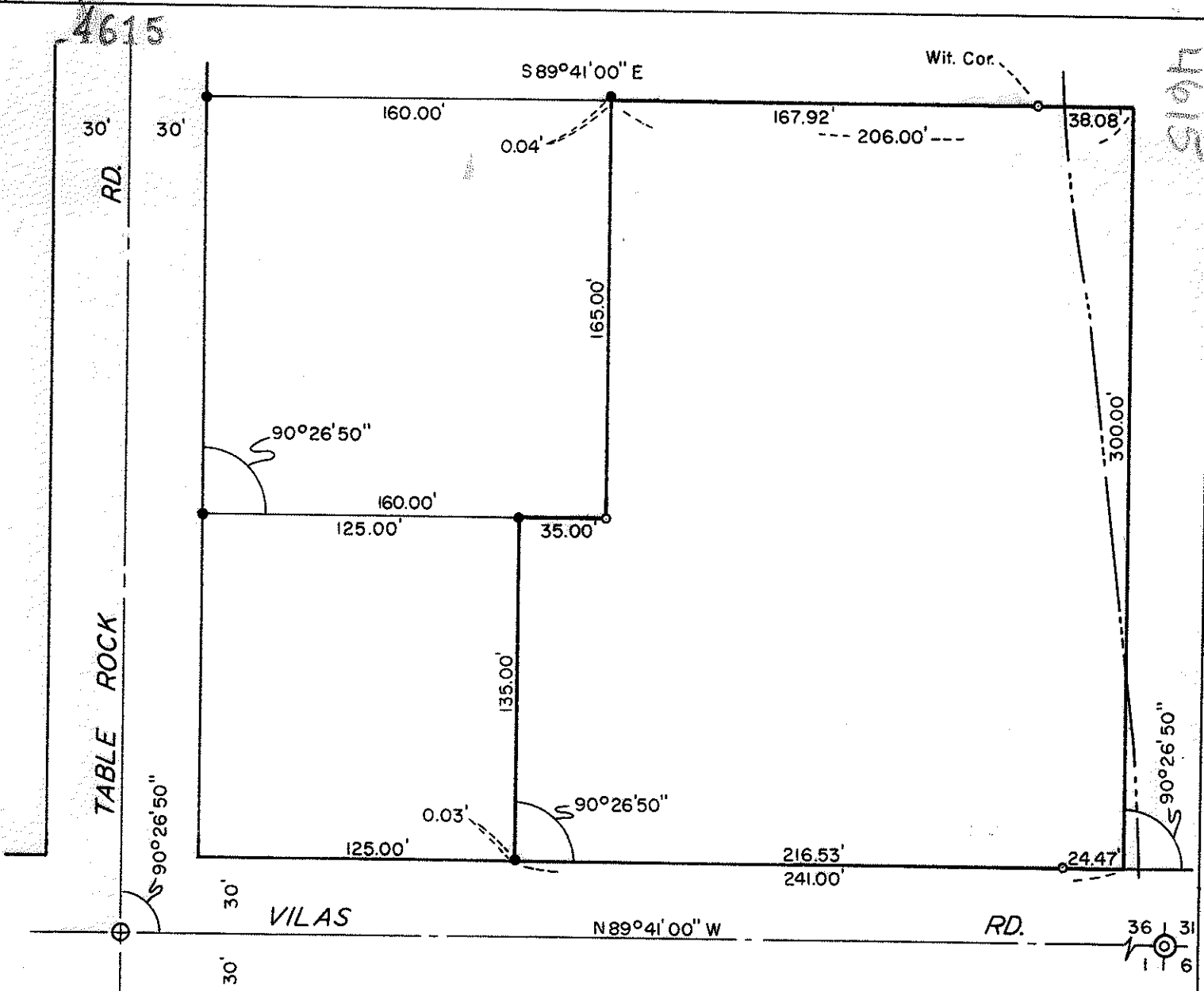

SURVEY IN SE 1/4 SEC 36 T 36 S R2W W.M.
 FOR
 H.D. JOHNSON & GREENE
 71-28

BY EDWARD MCGINTY
 MEDFORD OREGON
 JULY 1971

SCALE 1" = 60'
 ○ = SET 5/8" I. PIN
 ● = FD, 5/8" I. PIN

4615

SURVEY NARRATIVE TO COMPLY WITH O.R.S. 209-250

Survey for: H.D. Johnson and Greene
2446 Meadow Lane
Placerville, Calif. 95667

Survey by: Edward A. McGinty
Medford, Oregon
August 1971

Basis of Bearing: Previous survey of record

Location: SW 1/4 of SE 1/4, Sec. 36, T36S, R2W

Precedence of Survey:

From description furnished by the client, surveyed tract as shown, setting witness corners for the Northeast and Southeast corners of the tract.

Found during the construction of a retaining wall, the Southeast corner of a previous survey by this office apparently slightly disturbed.

