

-4614

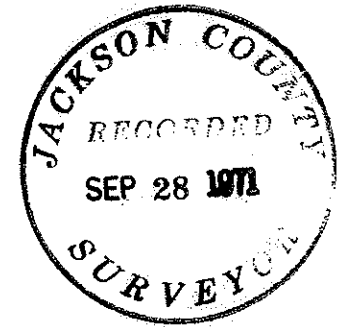

Edward A. McGinty
 JULY 10, 1953
 EDWARD A. MCGINTY
 301

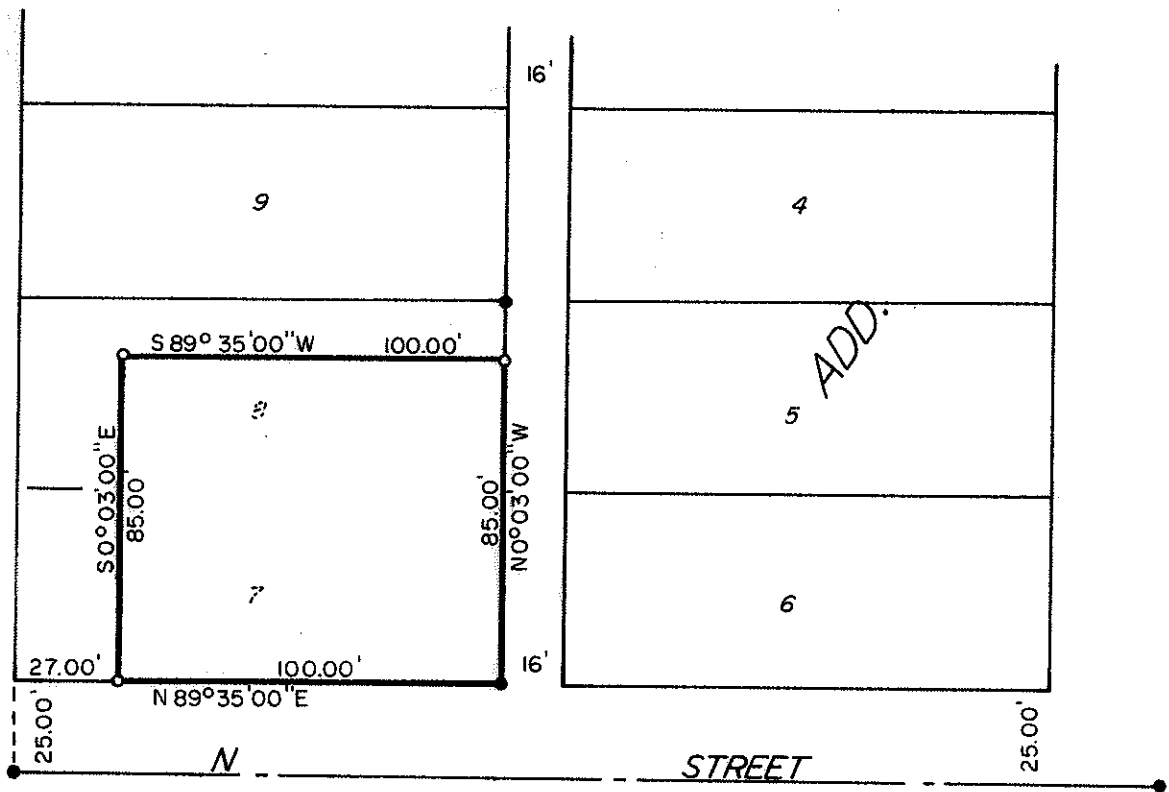
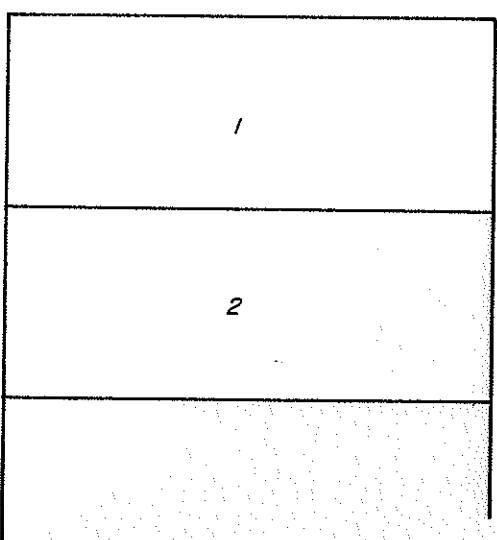
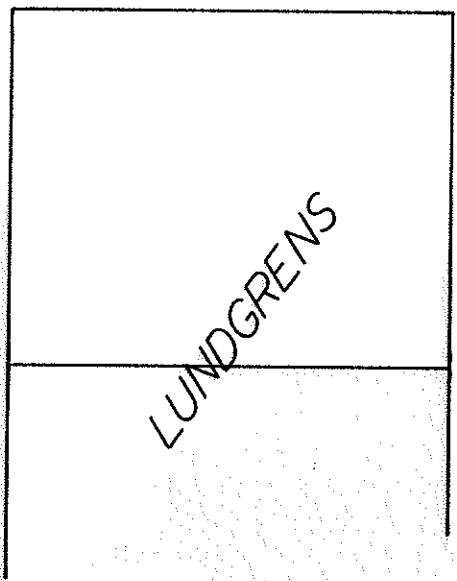

SURVEY IN SW 1/4 SEC 32 T37S R2W WM
 CITY OF JACKSONVILLE
 FOR
 L.M. WITHERS

BY EDWARD MCGINTY
 MEDFORD OREGON
 JULY 1971

71-24

SCALE 1" = 50'
 ○ = SET 5/8" I.PIN
 ● = FD. 5/8" I.PIN

-4614

SURVEY NARRATIVE TO COMPLY WITH O.R.S. 209-250

Survey for: L.M. Withers
845 Applegate
Jacksonville, Ore.

Survey by: Edward A. McGinty
Medford, Oregon
August 1971

Basis of Bearing: Previous survey by this office

Location: City of Jacksonville, NW 1/4 of SW 1/4, Sec. 32, T37S, R2W

Precedence of Survey:

Found city center line monuments and surveyed a portion of lots 7 and 8, as shown in the setting of 5/8 x 24 inch iron pins approximately flush with the surface.

