

4612

Survey For:

GERALD FOWLER

Located in D.L.C. No. 80
and the SE. 1/4 of
Sec. 35, T. 37 S., R. 2 W., W.M.
By Mark E. Boyden
Sept 27, 1971

4612

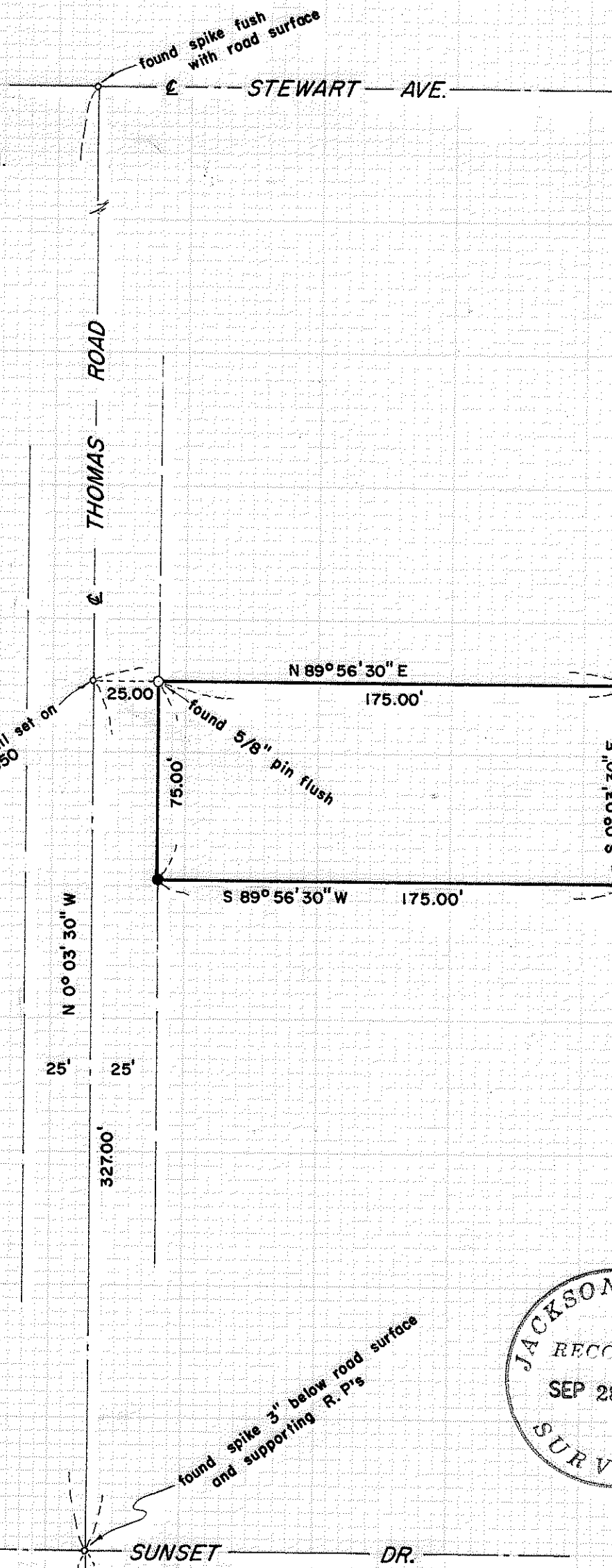

found nail set on
R.S. 1050

found spike flush
with road surface

N 89° 56' 30" E
175.00'

found 5/8" pin flush

75.00'

S 0° 03' 30" E
75.00'

S 89° 56' 30" W 175.00'

N 0° 03' 30" W
25' 25'

327.00'

found spike 3" below road surface
and supporting R. P's

SUNSET DR.

SCALE: 1" = 50'

- set 3/4" X 30" iron pin flush

Basis of Bearings:
Recorded Survey No. 1050

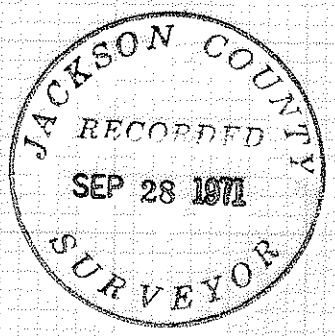
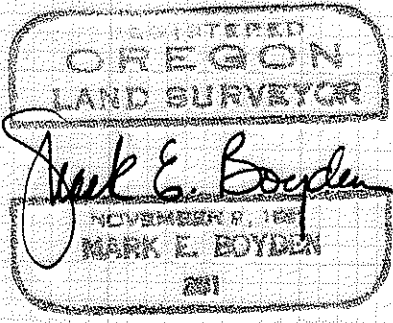

S.E. Cor. D.L.C. No. 41
T. 38 S., R. 2 W.
stone with cross

East 1077.6'

North 451.6'

4612

SURVEY NARRATIVE TO COMPLY WITH O.R.S. 209.250

FOR: Gerald Fowler
1813 Thomas Road
Medford, Oregon

PURPOSE: To monument and describe a parcel proposed to be purchased by Fowler, after the land description described in the Fowler contract of sale dated June 1, 1969 has been corrected and the title clarified.

PROCEDURE: Found monuments utilized by this office on Recorded Survey No. 1050 for a basis of control, monumenting the desired parcel as shown on the map to accompany this report.

September 27, 1971

