

# SURVEY IN SEC. 14 T. 36 S. R. 4 W. W.M. JACKSON COUNTY OREGON

### ☑ CURVE DATA

$\Delta = 13^\circ 58'$   
 $R = 954.93'$   
 $L = 232.78'$   
 $T_s = 116.97'$

$\Delta = 5^\circ 17' 10''$   
 $R = 924.93'$   
 $L = 85.33'$   
 $LC = N 64^\circ 03' 05'' E$   
 $85.30'$

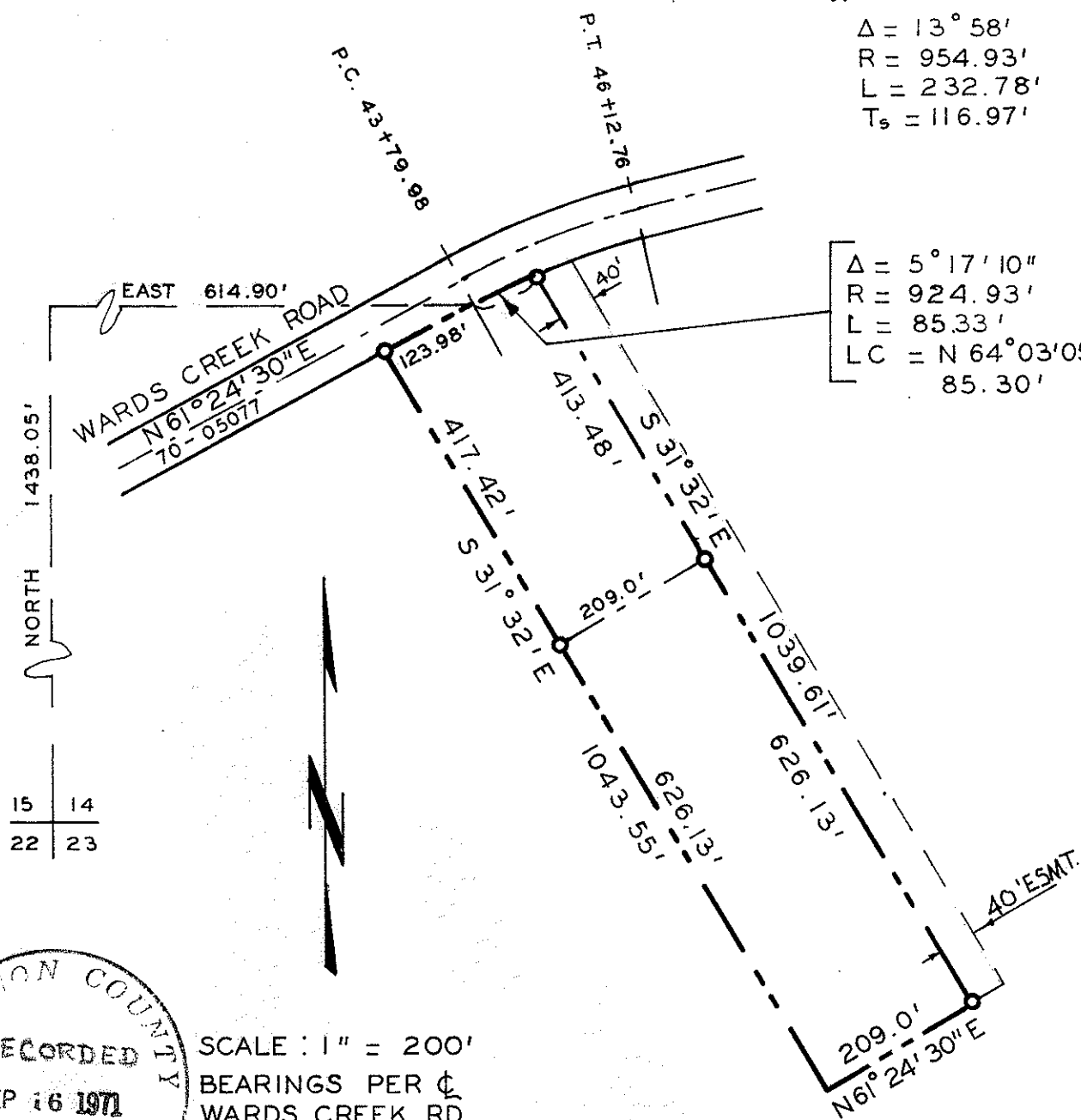

15	14
22	23

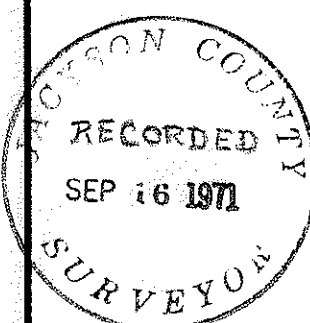

SCALE: 1" = 200'  
 BEARINGS PER ☑  
 WARDS CREEK RD.  
 ● = SET 5/8" STEEL PIN

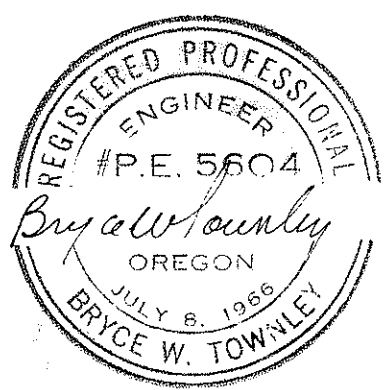

SURVEY FOR  
**FRANK MC KINNEY**  
 ROGUE RIVER OREGON  
 PREPARED BY  
 BRYCE W. TOWNLEY CIVIL ENGR.  
 ROGUE RIVER OREGON  
 SEPT. 1971 W.O.189

SURVEY NARRATIVE TO COMPLY WITH PARA. 209.250 O.R.S.

SURVEY FOR: Mr. Frank McKinney  
PURPOSE : To survey and monument a 3 Acre parcel of land  
LOCATION : The Southwest Quarter ( $\frac{1}{4}$ ) of Section 14,  
Township 36 South, Range 4 West, Willamette  
Meridian, Jackson County, Oregon.  
PROCEDURE : Used Centerline Wards Creek Road per Doc.No.  
70-05077 Jackson County Deed Records for Control  
and Basis of Bearings.  
Set pins as shown on map.

