

4607

-4607
SURVEY IN W 1/2 SEC 2 T 37 S R 4 W WM
JACKSON COUNTY ORE.

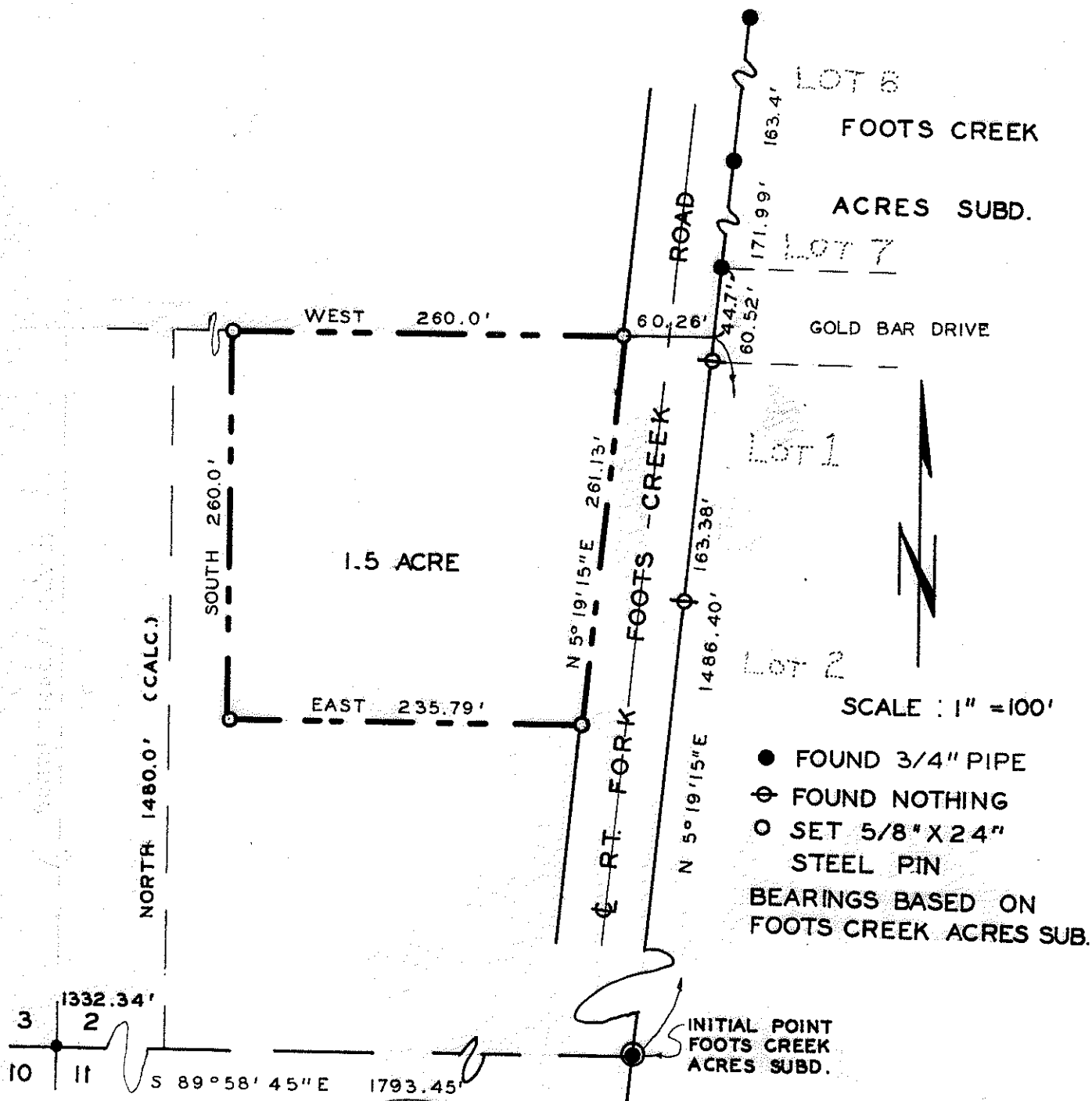

JACKSON COUNTY
 RECORDED
 SEP 6 1971
 SURVEYOR

REGISTERED PROFESSIONAL
 ENGINEER
 #P.E. 5604
Bryce W. Townley
 OREGON
 JULY 8, 1965
 BRYCE W. TOWNLEY

SURVEY FOR
L. J. COWIE

PREPARED BY

BRYCE W. TOWNLEY ROGUE RIVER AUGUST 1971	CIVIL ENGR. OREGON W. O. 128
--	------------------------------------

-4607

SURVEY NARRATIVE TO COMPLY WITH PARA. 209.250 O.R.S.

SURVEY FOR: Mr. L. J. Cowie
PURPOSE: To survey and monument 1.5 Acre parcel of land.
LOCATION: The West one-half ($\frac{1}{2}$) of Section 2, Township
37 South, Range 4 West, Willamette Meridian,
Jackson County, Oregon.
PROCEDURE: Found monuments per Foots Creek Acres Subdivision.
Used said Subdivision as basis of bearings.
Set 5/8"x24" steel pins as shown.

