

4605

Survey for:

DON KEENAN

Located in the NW 1/4

Sec. 4 T. 38 S. R. 3 W., W.M.

By: Mark E. Boyden

Sept. 3, 1971

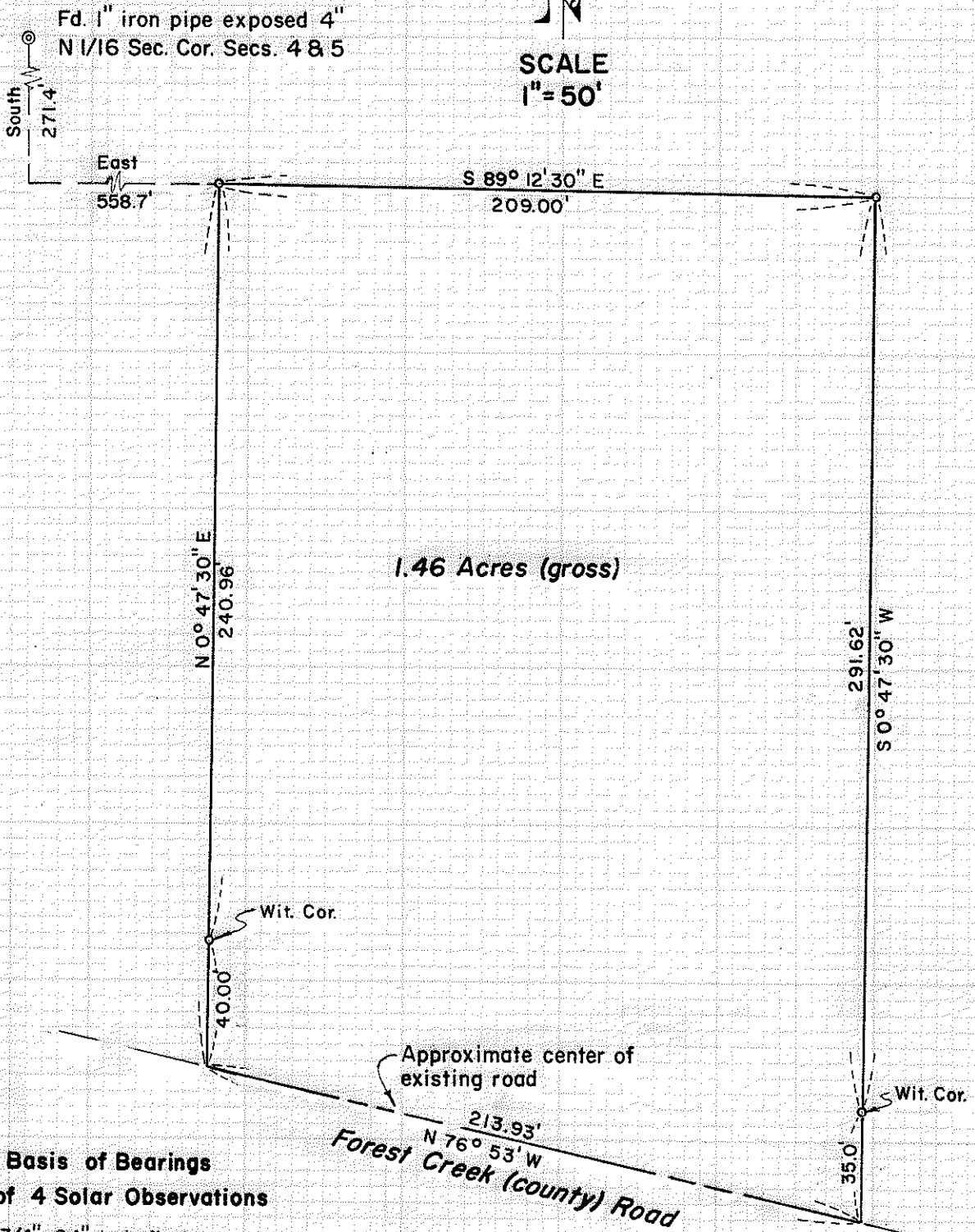

Basis of Bearings
Mean of 4 Solar Observations

- o Set 3/4" x 24" 1. pin flush
- o Fd. Mon. as indicated

REGISTERED
OREGON
 LAND SURVYOR
Mark E. Boyden
 NOVEMBER 1, 1957
 MARK E. BOYDEN
 281

JACKSON COUNTY
 RECORDED
 SEP 6 1971
 SURVEYOR

4605

4605

Survey No. 4605

SURVEY NARRATIVE TO COMPLY WITH O.R.S. 209.250

FOR: Don Keenan
502 North Holly Street
Medford, Oregon 97501

PURPOSE: To monument and describe a parcel within the Keenan Contract ownership as described in Crater Title Insurance Company Policy No. 17315, dated February 24, 1971, being located in the Northwest Quarter of Section 4, Township 38 South, Range 3 West, W.M.

PROCEDURE: Found the 1" iron pipe and witness trees as established for the North one-sixteenth Section Corner common to Sections 4 and 5, Township 38 South, Range 3 West, by C.Z. Boyden on November 16, 1944 as Recorded in the Intermediate Corner Volume on file in the office of the Jackson County Surveyor.

Thence traversed from said pipe corner to and around the subject parcel. From said control points, monumented the desired parcel as shown on the map to accompany this report.

No attempt was made to locate the true centerline of Forest Creek (County) Road.

September 3, 1971

