

4604

Survey for:

MICHAEL BOOTH

Located in the SW.1/4
of the NW.1/4 Sec.9, T.35S.R.1W.,W.M.

By: Mark E. Boyden

August 31, 1971



SCALE
1"=100'

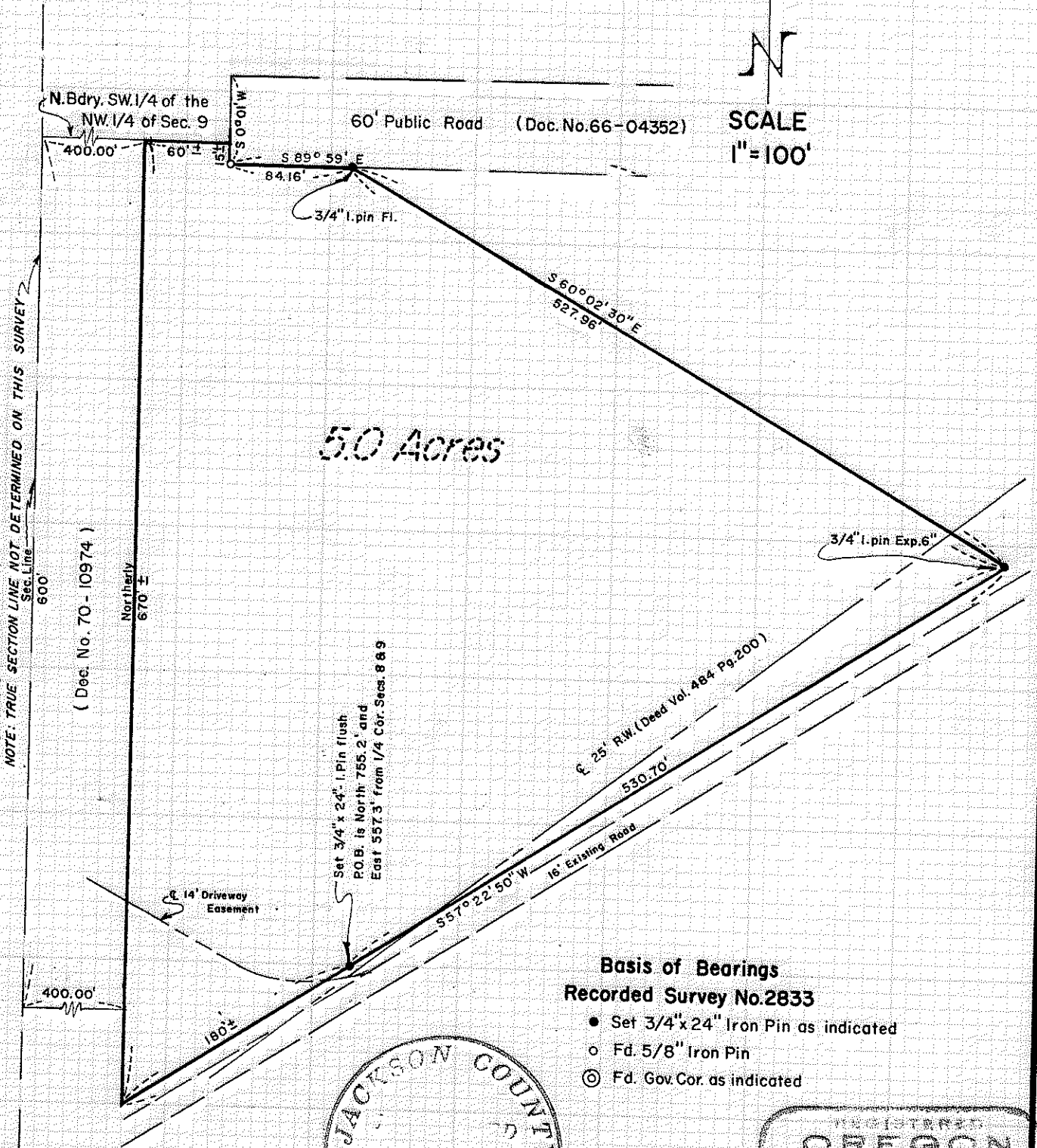

5.0 Acres

NOTE: TRUE SECTION LINE NOT DETERMINED ON THIS SURVEY

(Dec. No. 70-10974)

Set 3/4" x 24" Iron Pin flush
POB is North 755.2' and
East 557.3' from 1/4 Cor. Secs. 8 & 9

Basis of Bearings
Recorded Survey No.2833

- Set 3/4" x 24" Iron Pin as indicated
- Fd. 5/8" Iron Pin
- ⊙ Fd. Gov. Cor. as indicated

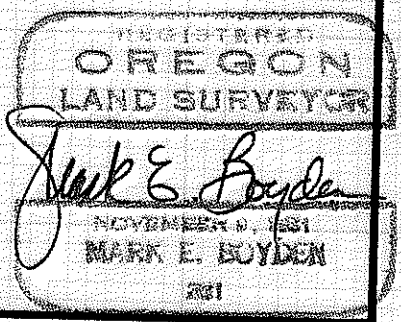

4604

SURVEY NARRATIVE TO COMPLY WITH O.R.S. 209.250.

FOR: Michael Booth
Hammel Road
Eagle Point, Oregon

PURPOSE: To partially monument and prepare legal description of a tract proposed to be conveyed, being located in the Booth ownership described in Deed Volume 554, Page 230, in the Northwest 1/4, Section 9, Township 35 South, Range 1 West, W.M.

PROCEDURE: Recovered the 2" angle bar at centerline P.I. Station 45 + 15.2 of Hammel Road and the 5/8" iron pins set on the West end of that 60' public road as monumented on Recorded Survey No. 2833.

From said base line, measured on the true lines and set property corners and witness corner as shown. A tie was also made to monument at the Quarter corner common to Sections 8 and 9 as established by the County Surveyor's Department, being a 1" galvanized iron pipe exposed 6" with brass cap stamped:

"T35SR1W

1/4 Cor 8 | 9 C.S.

1965"

Ties were made to the two witness trees reported on the Second Re-establishment standing trees as reported on July 6, 1965 and it was found the distance to the Northeast bearing tree measures 49.6 feet to the face of the lower blaze instead of the distance of 53.6 feet as reported on said Second Re-establishment.

August 31, 1971

