

4603

4603

Survey for:  
**HARRY & DAVID**  
 An Oregon Corporation  
 Located in the East 1/2  
 Sec. 34, and in D.L.C.No.67  
 T. 38 S. R. 1 W., WM.  
 By: Mark E. Boyden  
 August 24, 1971

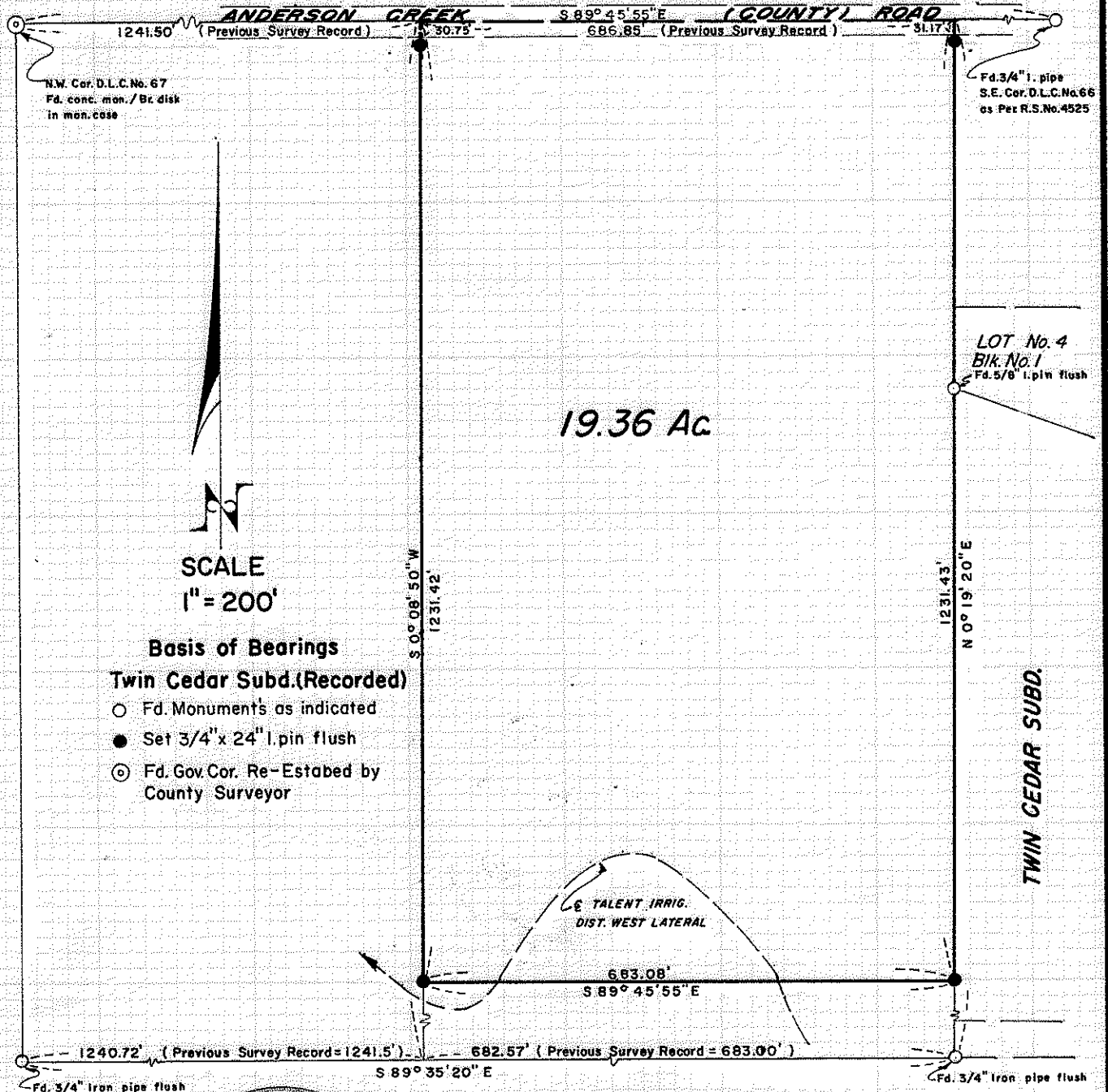

- SCALE**  
1" = 200'
- Basis of Bearings**  
 Twin Cedar Subd.(Recorded)
- Fd. Monuments as indicated
  - Set 3/4" x 24" I. pin flush
  - ⊙ Fd. Gov. Cor. Re-Established by County Surveyor

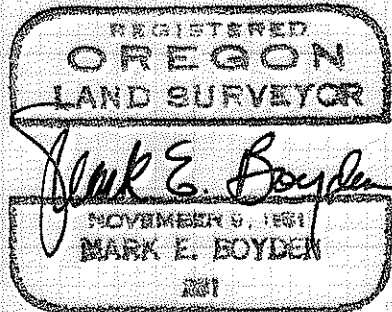
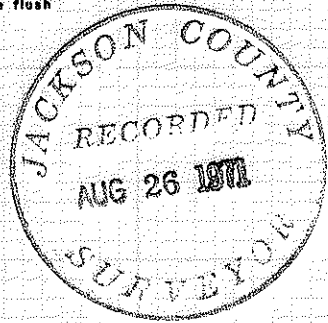

4603

Survey No. 4603

SURVEY NARRATIVE TO COMPLY WITH O.R.S. 209.250.

FOR: Harry and David, an Oregon Corporation  
2518 South Pacific Highway  
Medford, Oregon 97501

PURPOSE: To monument and re-describe the Harry and David property described as Tract "G" in Deed Vol. 473, Page 18, being located in Donation Land Claim No. 67, Section 34 Township 38 South, Range 1 West, W.M.

PROCEDURE: Utilizing the Hewlett-Packard distance meter and T2 Theodolite, enclosed the subject tract, making side ties to control monuments as shown on the map to accompany this report.

Control for the Easterly and Westerly boundaries of said tract were established based on the survey by Deputy County Surveyor, A.T. Brown in 1913, filed in Book "A" in the Office of the County Surveyor. From said controls, computed the positions for the corners and witness corners, and then monumented same as shown on the accompanying map.

August 24, 1971

