

4602

Survey for:

MRS. DELORIS SHEHORN

Located in D.L.C. No. 57
in the S.E. 1/4, Sec. 34, T.36S.R. 2 W., WM.
By: Mark E. Boyden
August 20, 1971

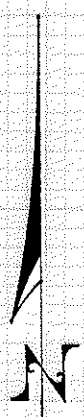
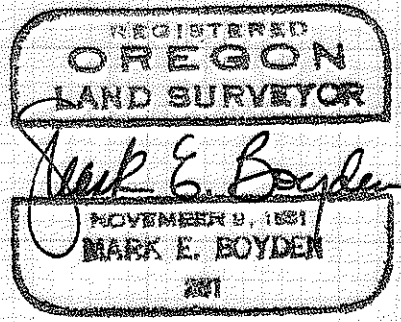
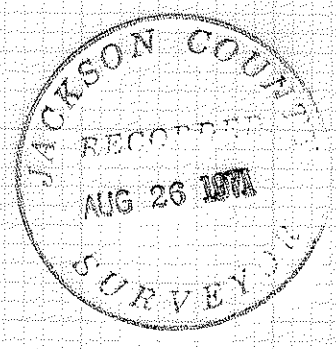

SCALE
1" = 50'

- Basis of Bearings**
Boes Subdivision
- o Fd. 5/8" iron pin as indicated
 - Set 3/4" x 24" iron pin flush

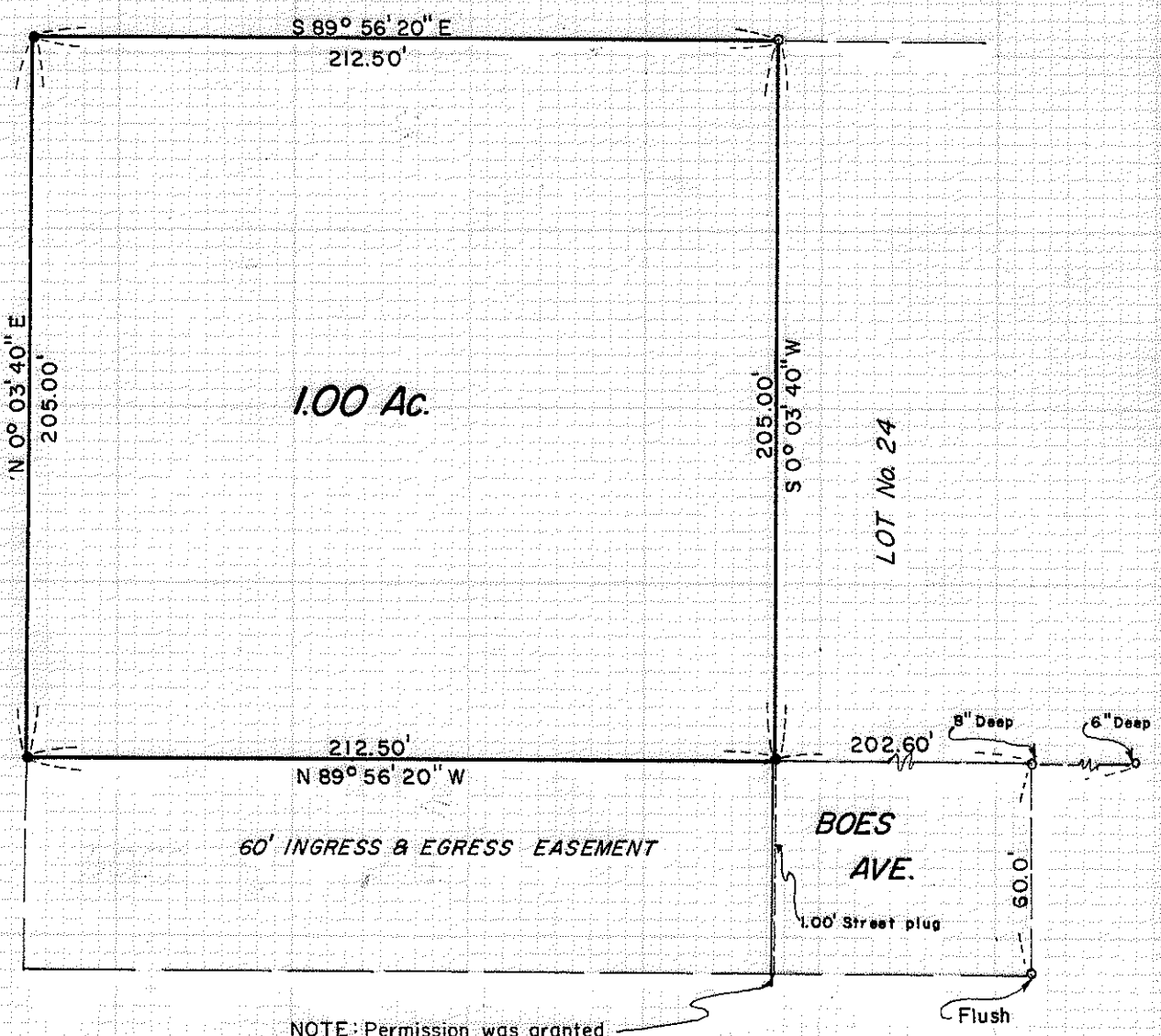

NOTE: Permission was granted
By the Jackson County Planning
Commission to cross the street plug
for the Subject 1.00 Ac. Surveyed
parcel on July 14, 1971

4602

Survey No. 4602

SURVEY NARRATIVE TO COMPLY WITH O.R.S. 209.250.

FOR: Mrs. Deloris Shehorn
5285 Raymond Way
Central Point, Oregon 97501

PURPOSE: To monument and describe a 1.00-Acre tract lying within the Shehorn (Boes) ownership and being adjacent to Lot 24 of BOES SUBDIVISION (Recorded).

PROCEDURE: Found monuments set on BOES SUBDIVISION for control, monumenting the desired parcel as shown on the accompanying map.

August 20, 1971

