

4599

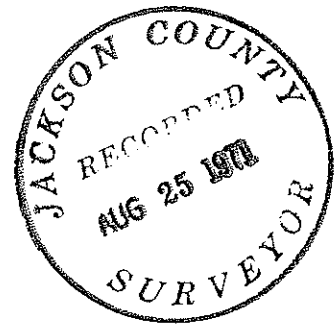
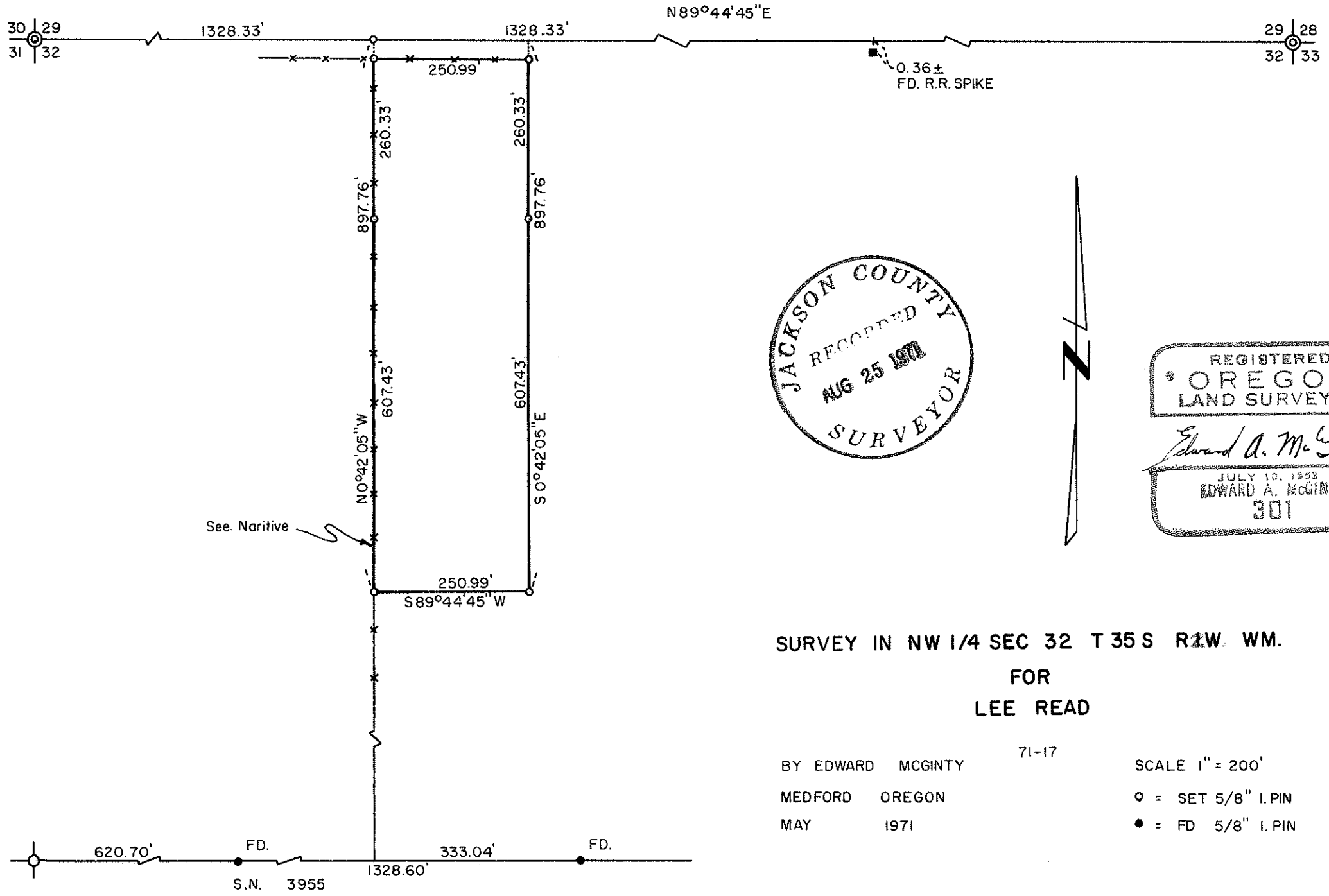

SURVEY IN NW 1/4 SEC 32 T 35 S R1W WM.

FOR LEE READ

BY EDWARD MCGINTY
MEDFORD OREGON
MAY 1971

71-17

SCALE 1" = 200'

- = SET 5/8" I. PIN
- = FD 5/8" I. PIN

4599

Survey No. 4599

SURVEY NARRATIVE TO COMPLY WITH O.R.S. 209-250

Survey for: Lee Read 71-17
Rt. 2, Bx. 507
Gold Hill, Ore.

Survey by: Edward A. McGinty, R.S.
Medford, Oregon
May, 1971

Basis of Bearing: Approx. the same as Survey No. 3955.

Location of Survey: NW. 1/4 of Sec. 32, T35S, R2W.

Precedence of Survey:

The West line of this survey is dependant on the accuracy of previous surveys No.s 3955 and 1911. Client is aware of this. The N. 1/4 corner of Section 32, as per established (see Narr. No. 1911) is probably close to its original position. A 1910 road survey indicates it to be 2655.3 ft. more or less from the NW corner of Sec. 32. According to the County surveyors re-establishment, they found stumps of original trees, after review of the origianl notes, this seems questionable.

Monuments set being 5/8 in. x 24 in. iron pins, set approx. flush with the surface.

