

125000

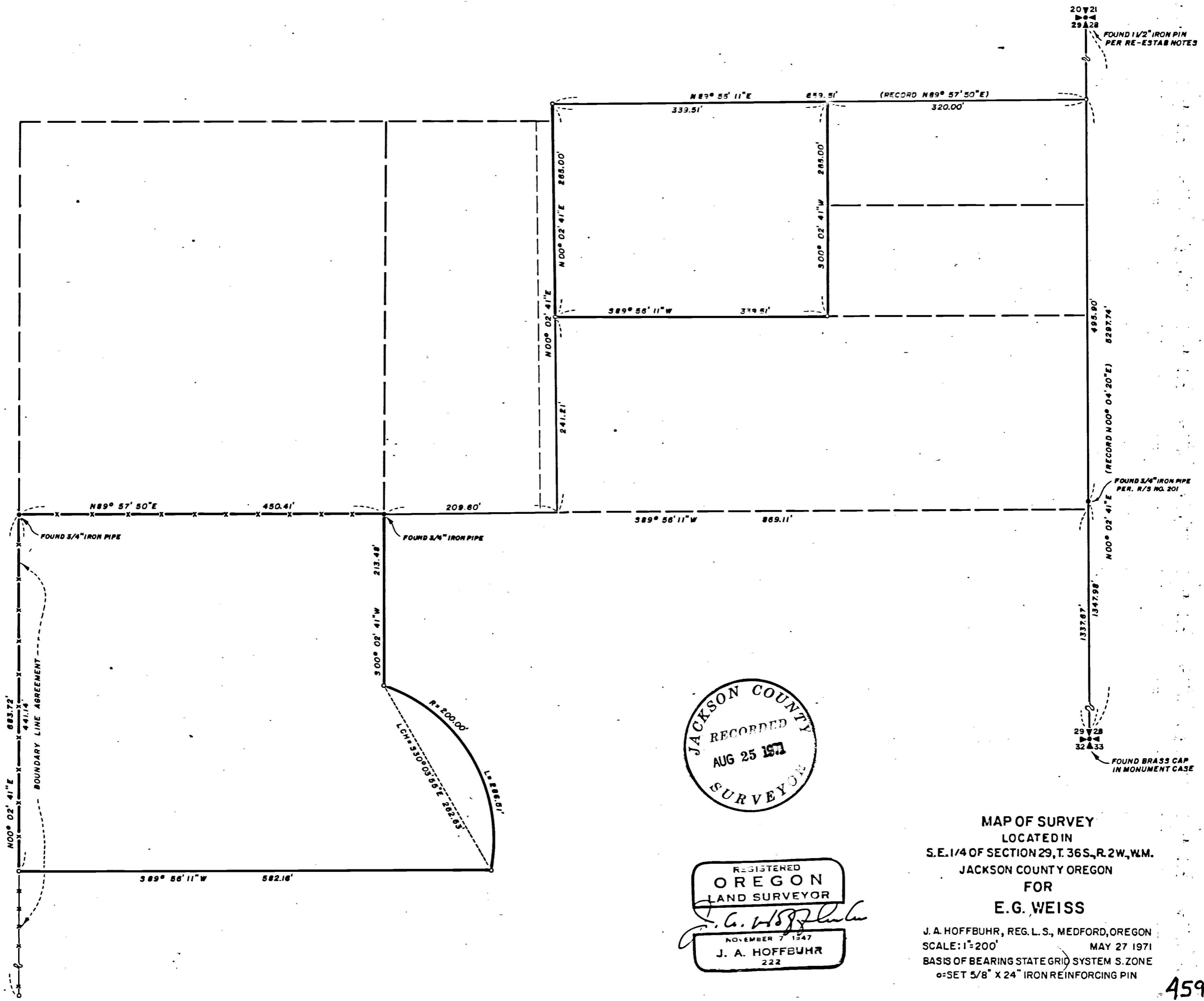
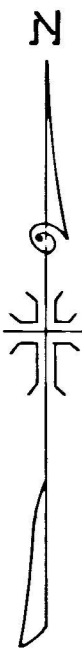

JACKSON COUNTY
 RECORDED
 AUG 25 1977
 SURVEYOR

REGISTERED
 OREGON
 LAND SURVEYOR
J. A. Hoffbuhr
 NOVEMBER 7 1947
 J. A. HOFFBUHR
 222

MAP OF SURVEY
 LOCATED IN
 S.E. 1/4 OF SECTION 29, T. 36S., R. 2W., W.M.
 JACKSON COUNTY OREGON
 FOR
 E.G. WEISS
 J. A. HOFFBUHR, REG. L.S., MEDFORD, OREGON
 SCALE: 1"=200'
 BASIS OF BEARING STATE GRID SYSTEM S. ZONE
 SET 5/8" X 24" IRON REINFORCING PIN

4597

SURVEY NARRATIVE TO COMPLY WITH PARAGRAPH 209.250
OREGON REVISED STATUTES

SURVEY FOR: Elmer G. Weiss
6175 Ventura Lane
Central Point, Oregon

LOCATION: Tract situate in the Southeast One Quarter (1/4)
of Section 29, Township 36 South, Range 2 West,
Willamette Meridian in Jackson County, Oregon.

PURPOSE: To monument the corners and prepare descriptions
for the tracts indicated on the attached map.

PROCEDURE: The client has been disposing of his property for
several years and the descriptions do not correlate. It was
necessary to adjust the boundaries in order to avoid interfering
with previously conveyed tracts.

The west boundary of the westerly tract was placed on the
presently recognized line that has been in existence for many years,
but probably is not the true One Sixteenth (1/16) line. The client
will obtain a boundary line agreement from the adjacent owner on
the West for this line.

Basis of bearings--Oregon State Grid.

July 22, 1971

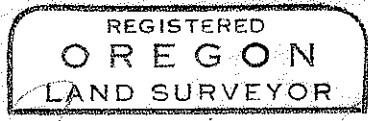
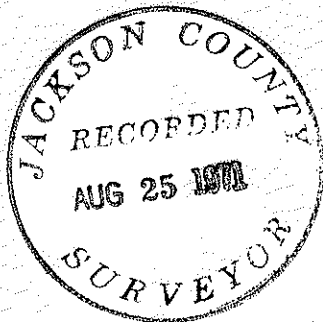

J. A. Hoffbuhr
NOVEMBER 7 1967
J. A. HOFFBUHR
222

J. A. Hoffbuhr
Registered Land Surveyor