

4595

Survey for:

DAN R. ELLIOTT

Located in the SW. 1/4
Sec. 8 T. 37 S. R. 1 W., WM.

By: Mark E. Boyden
August 23, 1971

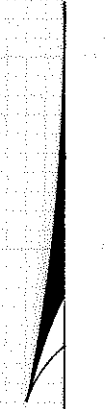
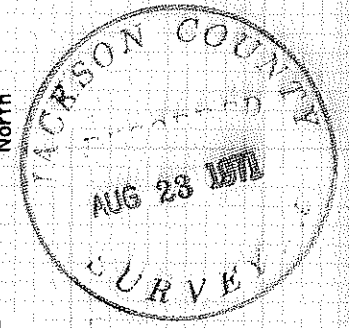
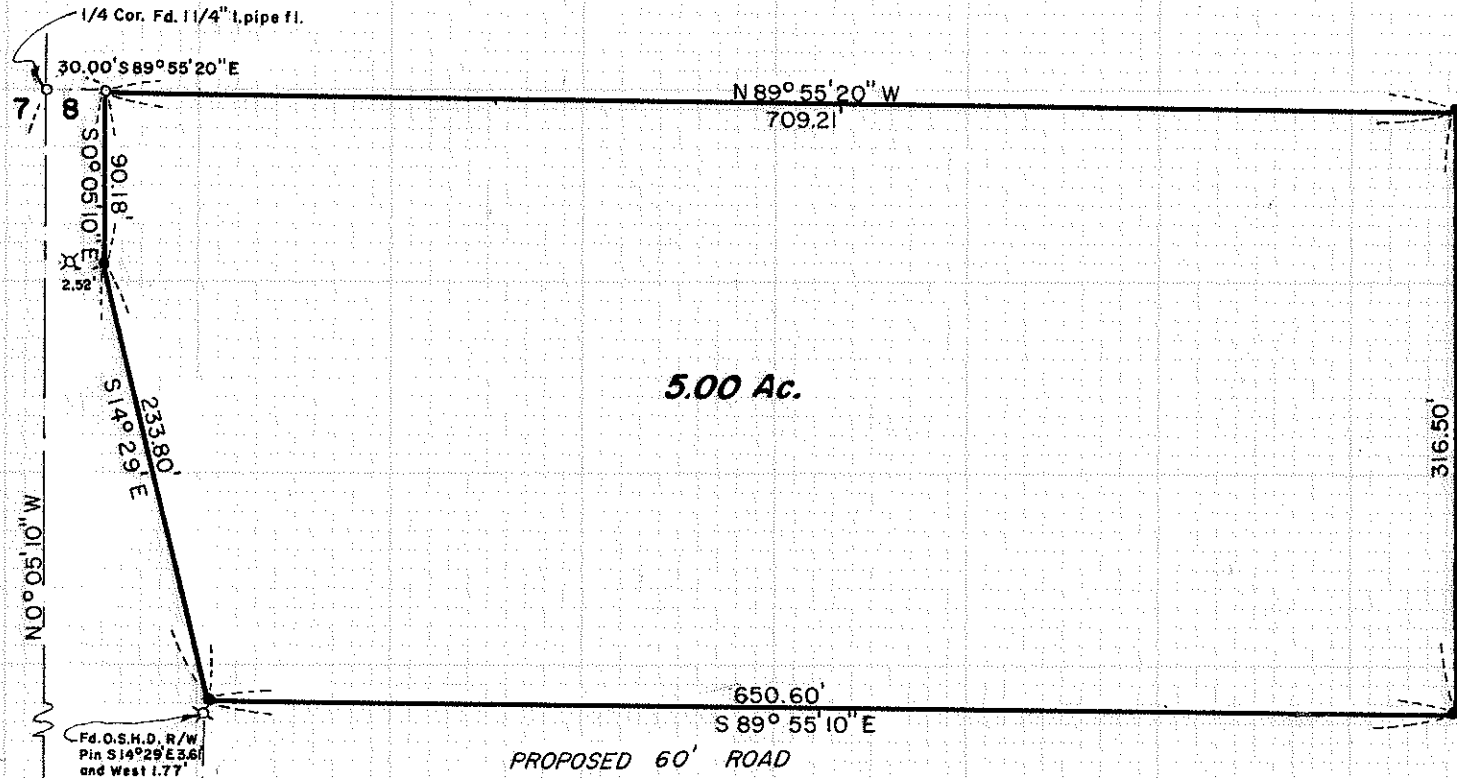

SCALE
1" = 100'

Basis of Bearings

Recorded Survey No. 3839

- Fd. 5/8" I. Pin flush
- ⊙ Fd. Gov. Cor. Re-Established by County Surveyor
- Set 3/4" x 24" I. Pin flush
- ⊗ Fd. 5/8" I. Pin w/ 1 1/2" Aluminum Cap, O.S.H.D. R.P. Mon.

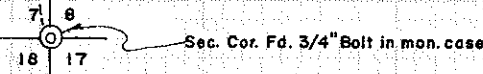

REGISTERED
OREGON
LAND SURVEYOR

Mark E. Boyden

NOVEMBER 8, 1961
MARK E. BOYDEN
281

4595

SURVEY NARRATIVE TO COMPLY WITH O.R.S. 209.250

FOR: Dan R. Elliott
3366 Crater Lake Avenue
Medford, Oregon 97501

PURPOSE: To monument and describe a parcel within the Elliott contract ownership as described in Deed Volume 599, Page 339 less that tract conveyed to the State of Oregon described in Document No. 67-00385 of the Official Records of Jackson County, Oregon.

PROCEDURE: Found survey control points utilized on Recorded Survey Nos. 3839 and 3906 and State Highway centerline reference monuments as shown.

Enclosed the Subject tract by random traverse and set the final parcel corners as designated on the accompanying map.

August 23, 1971

