

ACCESS ROAD

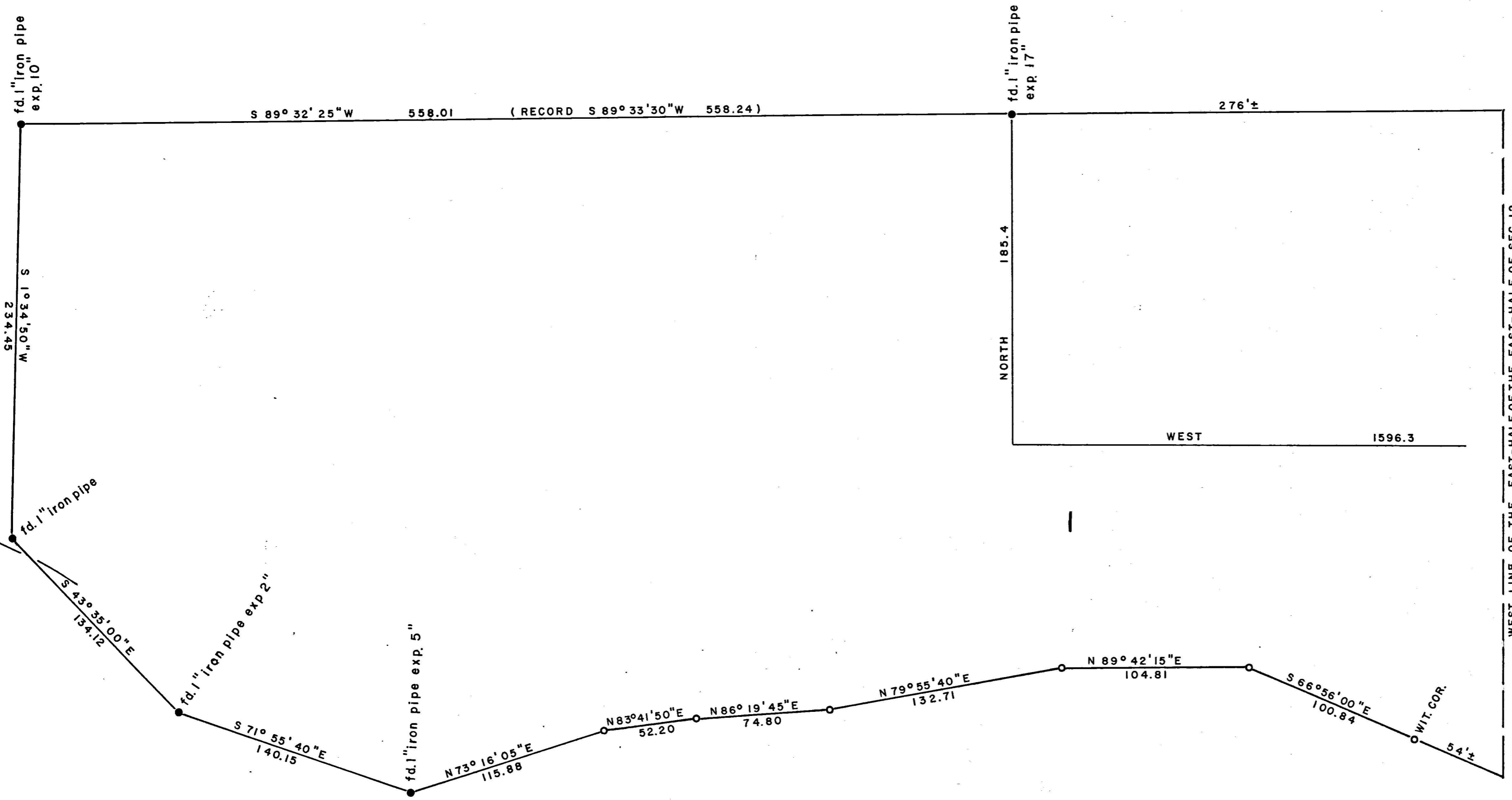

SCALE 1" = 50'
 Basis of Bearings R. S. no. 4070

East 1/4 Sec. Cor. Sec. 12, T 40S, R 2E
 fd. B.L.M. 2" iron pipe/br. cap

- = Set 5/8" x 30" iron pin tagged R.L.S. 638
- = Property boundary not established this survey



REGISTERED
 OREGON
 LAND SURVEYOR

George Burrell

JULY 10, 1964
 GEORGE R. BURRELL
 638

MAP OF SURVEY
 Located in the East-half Sec. 12, T 40S, R 2E
 For: CHARLES G. CANTRELL Ashland, Ore.
 By: George Burrell L.S. July 1971

SURVEY NARRATIVE TO COMPLY WITH OR.S 209.250
REVISED BY CHAPTER 555, O.L. 1963

FOR: Charles G. Cantrell
2245 Buckhorn Springs Rd.
Ashland, Oregon

PURPOSE: To monument and describe a line mutually agreeable
to the client and the adjoiner North of Emigrant
Creek to be established by boundary line agreement.

PROCEDURE: The monuments of Recorded Survey No. 4070 were
used as control from which said boundary line
(shown as the Southerly line on the attached map)
was monumented according to the interested parties.

REGISTERED
OREGON
LAND SURVEYOR

George Burrell

JULY 10, 1964
GEORGE R. BURRELL
638

JACKSON COUNTY
RECORDED
AUG 18 1971
SURVEYOR