

4588

4588
8857

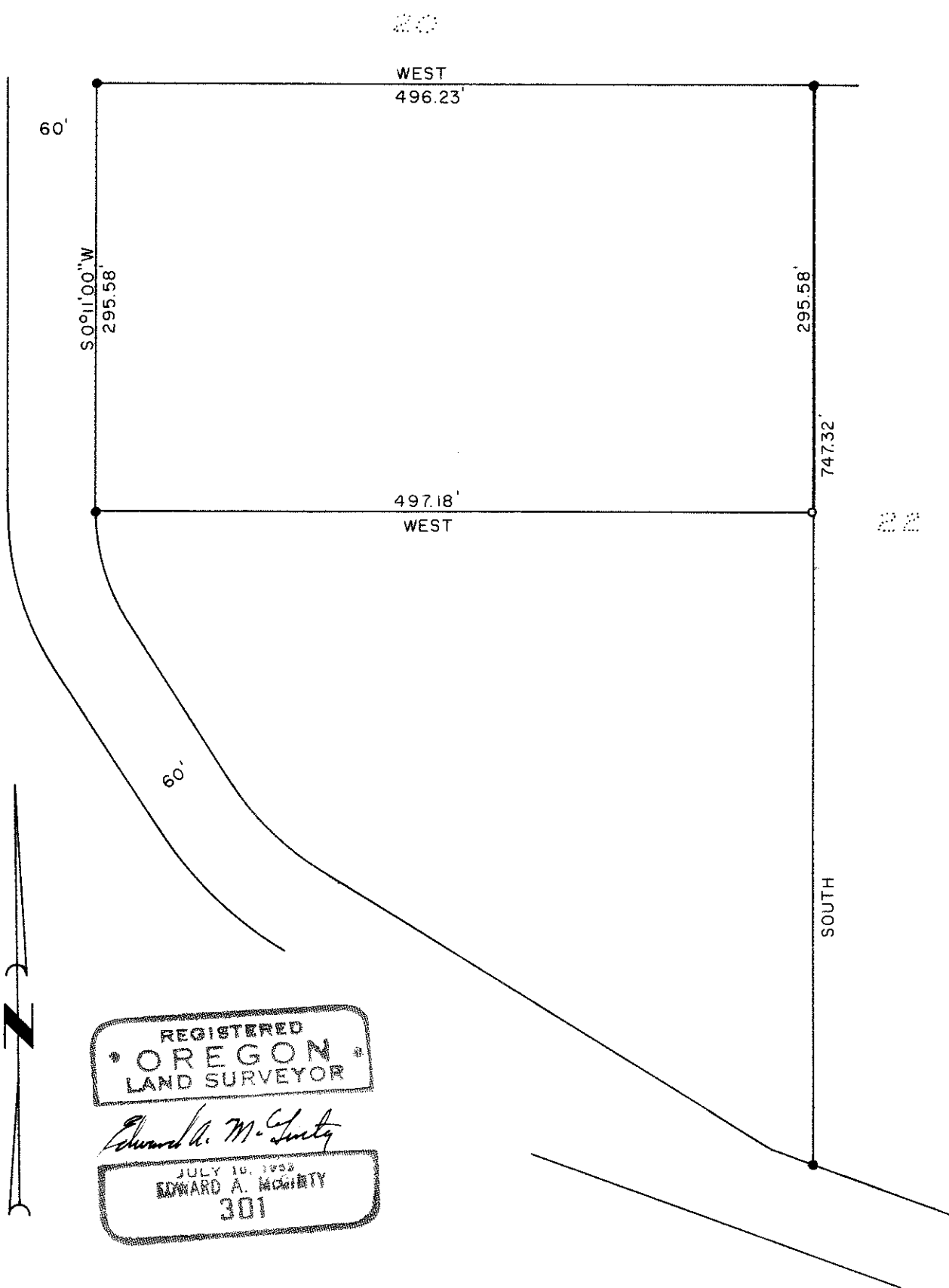

SURVEY IN SE 1/4 SEC 36 T 37 S, R 3 W, WM.

FOR
CAL-ORE RANCHES FAYDREX INC.

BY EDWARD MCGINTY
MEDFORD OREGON
APRIL 1971

63-17

SCALE 1" = 100'
○ = SET 5/8" I. PIN
● = FD. 5/8" I. PIN

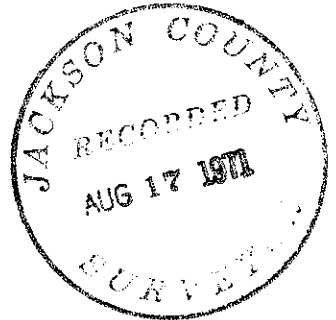

4588

Survey No. 4588

SURVEY NARRATIVE TO COMPLY WITH O.R.S. 209-250

Survey for: Cal-Ore Ranches 63-17
1054 So. Riverside
Medford, Oregon

Survey by: Edward A. McGinty, R.S.
Medford, Oregon
May 1971

Basis of Bearing: Survey No. 2520

Location of Survey: SE. 1/4 of Sec. 36, T37S, R3W
(See tract designated No. 21 on Survey 2520)

Precedence of Survey:

From monuments found and shown on survey No. 2520, set an intermediate 5/8 in. iron pin, 24 ins. long, approx. flush with the surface. Also prepared ~~xx~~ descriptions from survey.

