

4587

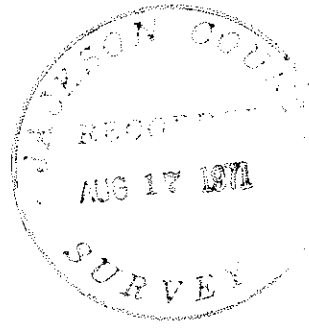
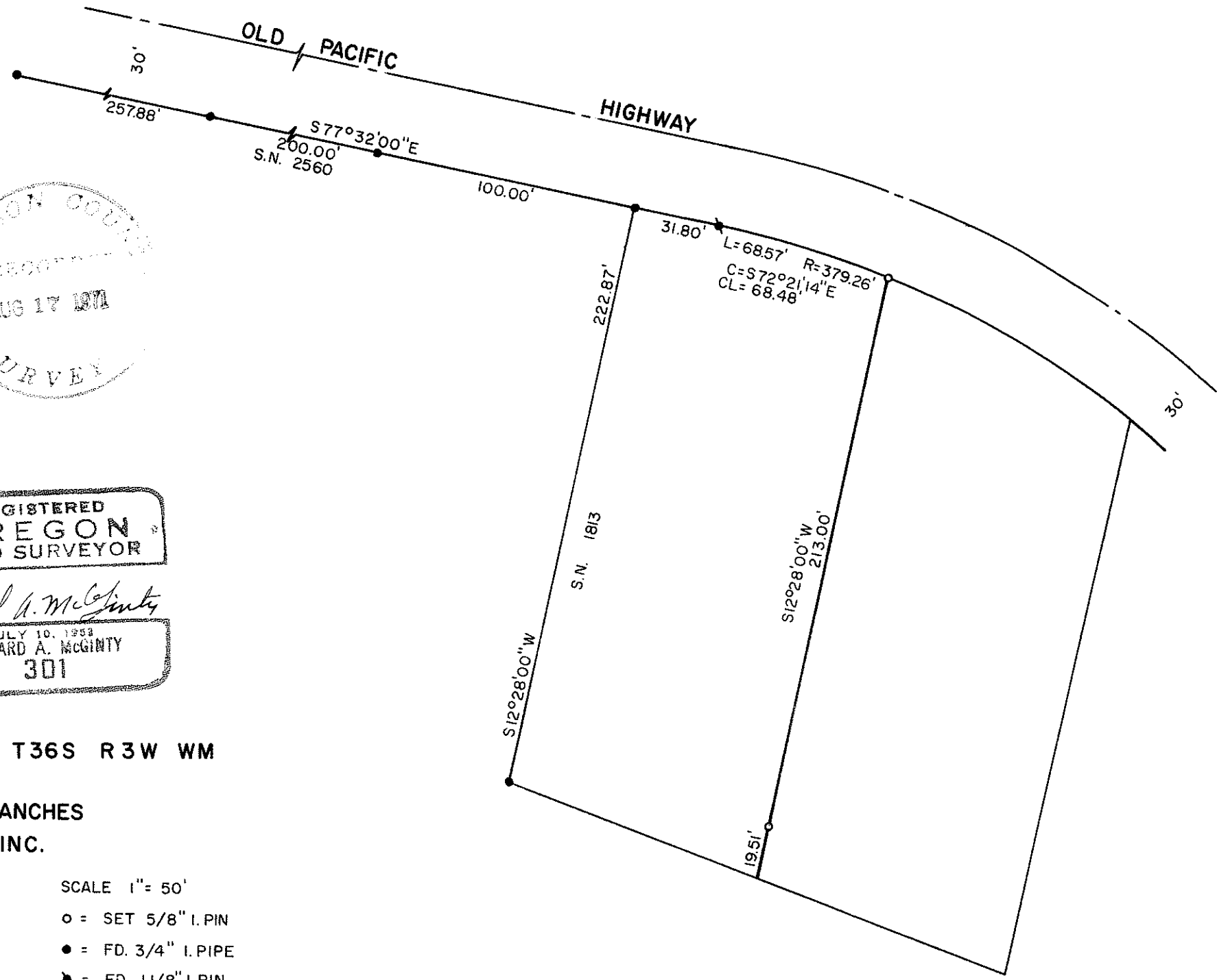

REGISTERED
OREGON
 LAND SURVEYOR

Edward A. McGinty
 JULY 10, 1958
 EDWARD A. MCGINTY
 301

SURVEY IN SE 1/4 SEC 17 T36S R3W WM
 FOR
 CAL - ORE RANCHES
 FAYDREX INC.

BY EDWARD MCGINTY
 MEDFORD OREGON
 MAY 1971

SCALE 1" = 50'
 ○ = SET 5/8" I. PIN
 ● = FD. 3/4" I. PIPE
 ◐ = FD. 1 1/8" I. PIN

4587

Survey No. 4587

SURVEY NARRATIVE TO COMPLY WITH O.R.S. 209-250

Survey for: Cal-Ore Ranches 71-18
1054 So. Riverside Ave.
Medford, Oregon

Survey by: Edward A. McGinty, R.S.
Medford, Oregon
May 1971

Basis of Bearing: Survey No. 1813.

Location of Survey: SE. 1/4 of Sec. 17, T36S, R3W. WM.

Precedence of Survey:

This survey was a partial retracement of survey No. 1813, and a division line thereof, as shown. No attempt was made to determine the accuracy of the previous survey in determining the highway right of way.

Monuments set being 5/8 x 24 in. iron pins, set approx. flush with the surface.

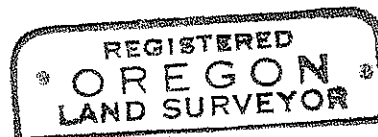
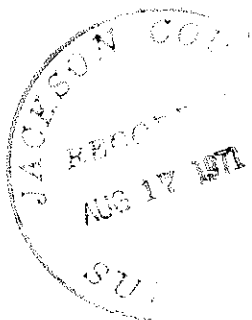

Edward A. McGinty

