

4586

REGISTERED  
OREGON  
LAND SURVEYOR

*Edward A. McGinty*

JULY 10, 1953  
EDWARD A. MCGINTY  
301

JACKSON COUNTY  
RECORDED  
AUG 17 1971  
SURVEYOR

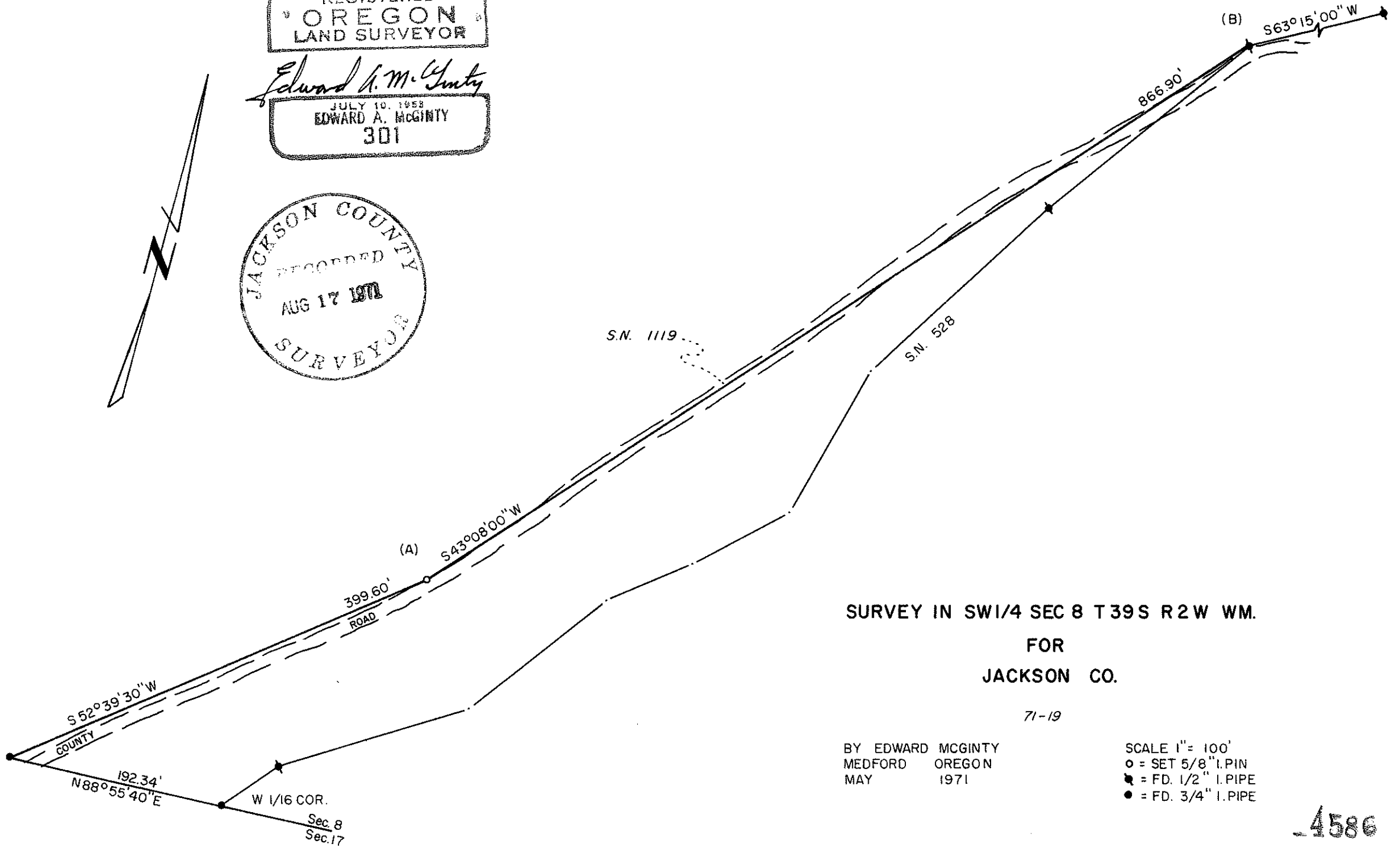

SURVEY IN SW 1/4 SEC 8 T39S R2W WM.  
FOR  
JACKSON CO.

71-19

BY EDWARD MCGINTY  
MEDFORD OREGON  
MAY 1971

SCALE 1" = 100'  
○ = SET 5/8" I.PIN  
◐ = FD. 1/2" I.PIPE  
● = FD. 3/4" I.PIPE

4586

SURVEY NARRATIVE TO COMPLY WITH O.R.S. 209-250

Survey for: Mr. Bob Carstenson 71-19  
Public Works Dept.  
Jackson County Court House  
Medford, Oregon

Survey by: Edward A. McGinty, R.S.  
Medford, Oregon  
May, 1971

Basis of Bearing: Survey No. 528

Location of Survey: SW. 1/4 of Section 8, T39S, R2W.

Precedence of Survey:

This survey is a partial retracement of previous survey no. 528 and 1119.

During the process of the county widening and improveing the road the intermediate corner was destroyed that was set on survey No. 1119.

Also found a 1/2 in. iron pipe bent northwesterly approx. 0.2 ft. on shoulder of road.

Monuments found being set approx. flush with the surface.

- A. A 5/8 in. x 1 1/4 in. iron pin (rebar) set on existing shoulder of road, approx. 4 ins. deep.
- B. Found a 1/2 in. iron pipe, 4 ins. deep, bent northwesterly, re-set from R.P.'s.

