

- 4577

Survey for

HENRY M. PAULSON

Located in the S.E. 1/4, Sec. 32

T. 35 S. R. 3 W., WM.

By: Mark E. Boyden

August 3, 1971

Basis of Bearings  
Mean of 5 Solar Observations  
W/ Wild T-2 & Solar Att.

- Set 3/4" x 36" G.I. Pipe Exposed 2"-3"
- Fd. Mon's. as indicated ( See R.S. No. 1378 )
- ⊙ Fd. Gov. Cor's. Re - Estabed. by County Surveyor
- ⊙ Set 1" x 36" G.I. Pipe as indicated

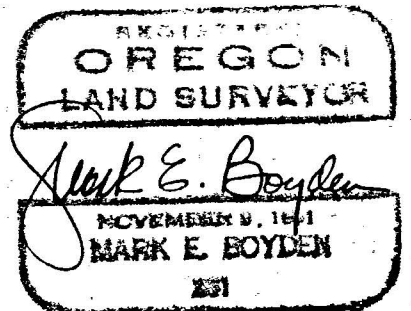
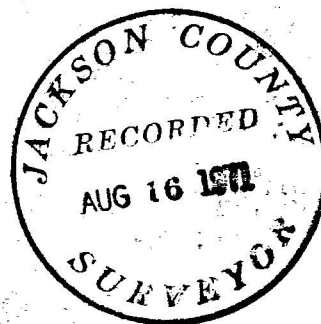
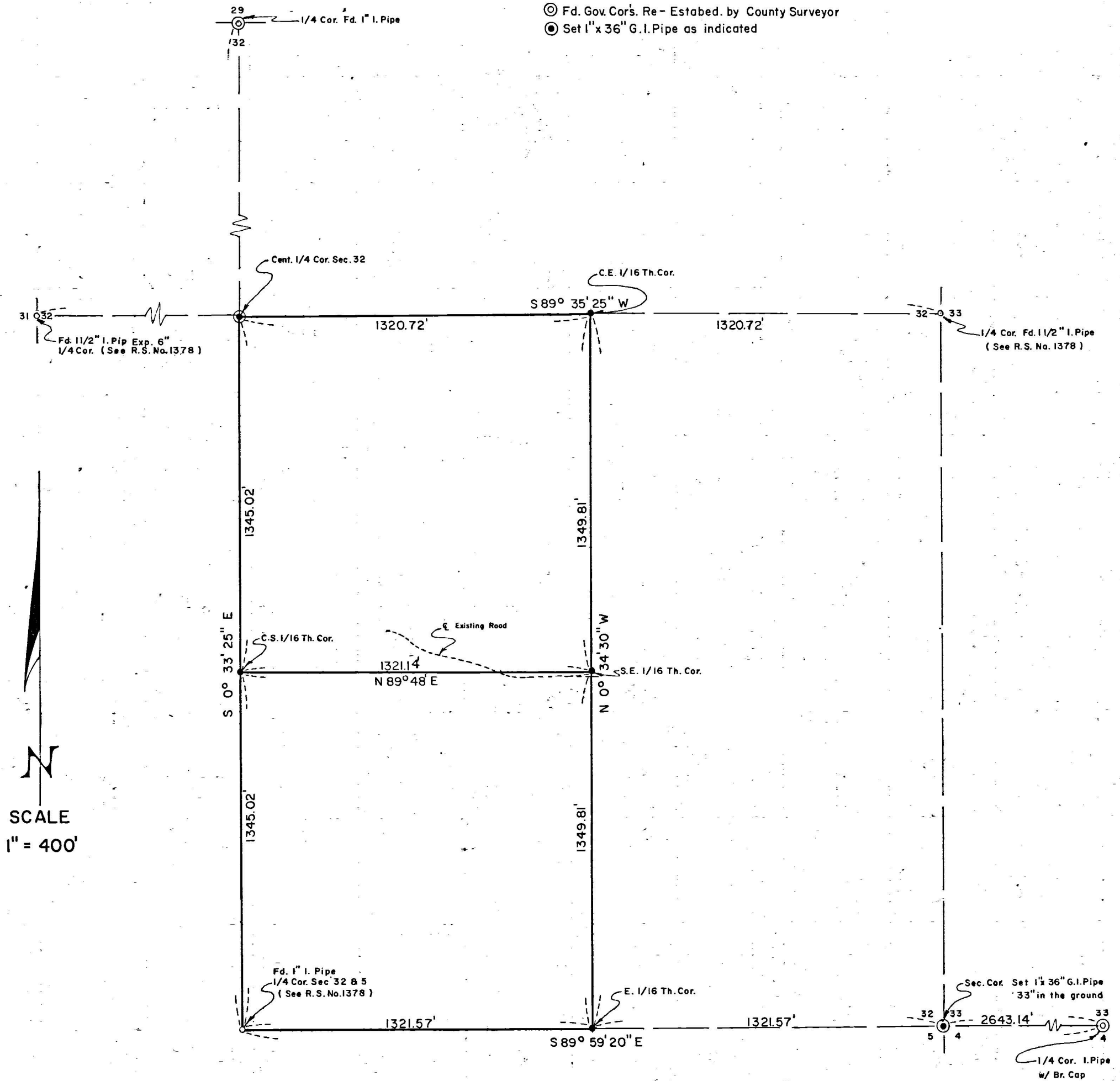

Scribed an 18" White Oak, "CS 1/16 S32 BT" which bears S 86  
3/4° W, 49.0 feet to the face of the lower blaze.

August 3, 1971

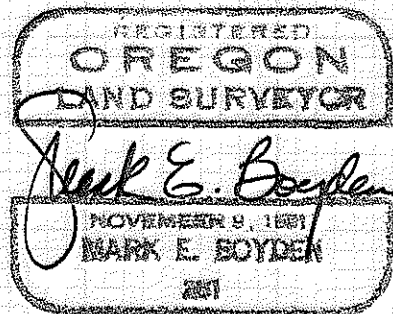
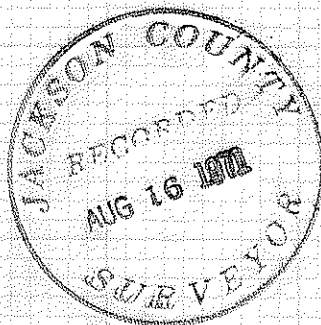

At the center-quarter corner of Section 32, set a 1" x 36" galvanized iron pipe, 34" in the ground for corner, from which:

Scribed a 7" Laurel, "C 1/4 S32 BT" which bears N 65° W, 32.5 feet to the face of the lower blaze;

Scribed an 8" Twin Laurel, "C 1/4 S 32 BT" which bears N 72 3/4° E, 28.6 feet to the face of the lower blaze.

Found a 1 1/2" x 37 1/2" iron pipe exposed 23" which bears S83° W, 23.1 feet. (Note: The center Quarter corner monument set on Recorded Survey 1378 was reported as 30" long).

At the center-East one-sixteenth section corner of Section 32, set a 3/4" x 36" galvanized iron pipe, 33" in the ground for corner, from which:

Scribed a 13" Douglas Fir, "CE 1/16 S32 BT" which bears S 47 1/2° W, 32.0 feet to the face of the lower blaze;

Scribed a 12" Black Oak "CE 1/16 S 32 BT" which bears N 24 1/2° W, 16.4 feet to the face of the lower blaze.

At the Southeast 1/16 Section corner of Section 32, set a 3/4" x 36" galvanized iron pipe 33" in the ground for corner, from which:

Scribed an 8" Laurel, "SE 1/16 S32 BT" which bears N87 1/4°W, 1.5 feet to the face of the lower blaze;

Scribed a 9" Twin Laurel "SE 1/16 S32 BT" which bears N 7 1/2° W, 18.2 feet to the face of the lower blaze.

At the East 1/16 Section corner common to Section 32, T35S,R3W and Section 5, T36S,R3W, set a 3/4" x 36" galvanized iron pipe, 34" in the ground for corner, from which:

Scribed a 19" Laurel, "E 1/16 S32 BT" which bears N 87 1/2° W, 11.7 feet to the face of the lower blaze;

Scribed a 21" Yellow Pine, "E 1/16 S5 BT" which bears S33 3/4° E, 9.1 feet to the face of the lower blaze.

At the Center-South one-sixteenth section corner of Section 32, set a 3/4" x 36" galvanized iron pipe 34" in the ground for corner, from which:

Scribed a 27" Forked Black Oak, "CS 1/16 S32 BT" which bears S37 1/4° E, 43.0 feet to the face of the lower blaze;

1378, from which:

The Original bearing tree (now a 24" Forked Black Oak plainly scribed "1/4 S") bears S 11 3/4° W, 25.7 feet to the face of the upper blaze (Record= S15°W, 25.7 feet).

The original bearing tree (now an 11" Black Oak snag with open faces, no scribe) bears N 77 1/4° E, 18.6 feet to the center of the tree (Record= N 70° E, 18.6 feet).

An 8" Laurel (bark-scribed "1/4 S" on Recorded Survey 1378) bears N 87 1/2° W, 23.0 feet to the center of the tree.

A 7" Laurel (bark - scribed "1/4 S" on Recorded Survey 1378) bears N 19 1/2° E, 12.7 feet to the center of the tree.

At the Quarter corner common to Section 32, T35S, R3W and Section 5, T36S, R3W found the 1" galvanized iron pipe corner monument set on Recorded Survey No. 1378 from which:

The original bearing tree (now a Laurel stool) the center of which bears N 7° E, 26 feet.

I establish new bearing trees from said pipe monument as follows.

An 8" Douglas Fir, scribed "1/4 S S5 BT" bears S 89 1/2° W, 12.6 feet to the face of the lower blaze.

An 11" Douglas Fir, scribed " 1/4 S S32 BT" bears N 25° E, 10.9 feet to the face of the lower blaze.

On a single proportionate measurement between the South Quarter corner of Section 32 and the South Quarter corner of Section 33, set a 1" x 36" galvanized iron pipe, 36 inches in the ground for corner, from which:

Scribed a 21" Fir, "T35S, R3W S 33 BT" which bears N 34° E, 133.8 feet to the face of the lower blaze;

Scribed a 17" Alder, "T36SR3W S 4 BT" which bears S 51 1/4° E, 53.2 feet to the face of the lower blaze;

Scribed a 24" Fir, "T36SR3W S5 BT" which bears S 31 1/2° W, 119.4 feet to the face of the lower blaze;

Scribed an 18" Ash, "T35SR3W S 32 BT" which bears N 20 1/2° W, 112.0 feet to the face of the lower blaze.

## SURVEY NARRATIVE TO COMPLY WITH O.R.S. 209.250.

FOR: Henry M. Paulson  
3335 Sardine Creek Road  
Gold Hill, Oregon

PURPOSE: To protract Section 32, T35S, R3W and monument and reference the corners of the NW 1/4 of the SE 1/4 and the SW 1/4 of the SE 1/4 of said Section.

PROCEDURE: Enclosed the Southeast Quarter of said Section 32 by random traverse, making side ties to the South Quarter corner of section 33 and to the North and West Quarter corners of Section 32.

From said data, computed a proportionate position for the Southeast corner of Section 32 and for the other Quarter-Quarter corner positions determined on this survey.

At the Quarter corner common to Sections 31 and 32, found the 1 1/2" iron pipe corner monument, the remains of the two original bearing trees with no scribe marks visible and two bearing trees barked scribed on Recorded Survey 1378.

The original bearing tree positions to the corner will not intersect at a common point, nor does the pipe position exactly agree with the record distances indicated by Recorded Survey 1378.

It was felt, however, that Surveyor Coon on Recorded Survey 1378 did have original scribe marks, and that his corner position is within allowable tolerance with the accuracy of the original survey and should be honored in the position monumented.

From said pipe corner,

The center of a 16" Laurel (bark scribed "1/4 S 32 BT" on Recorded Survey 1378) bears S 44° E, 26.8 feet;

The center of a 7" Black Oak (bark scribed but not legible, reported as a White Oak on Recorded Survey 1378) bears S 66° W, 14.7 feet.

At the Quarter Corner common to Sections 32 and 33, Found the 1 1/2" iron pipe exposed 7" as set for corner on Recorded Survey