

4608

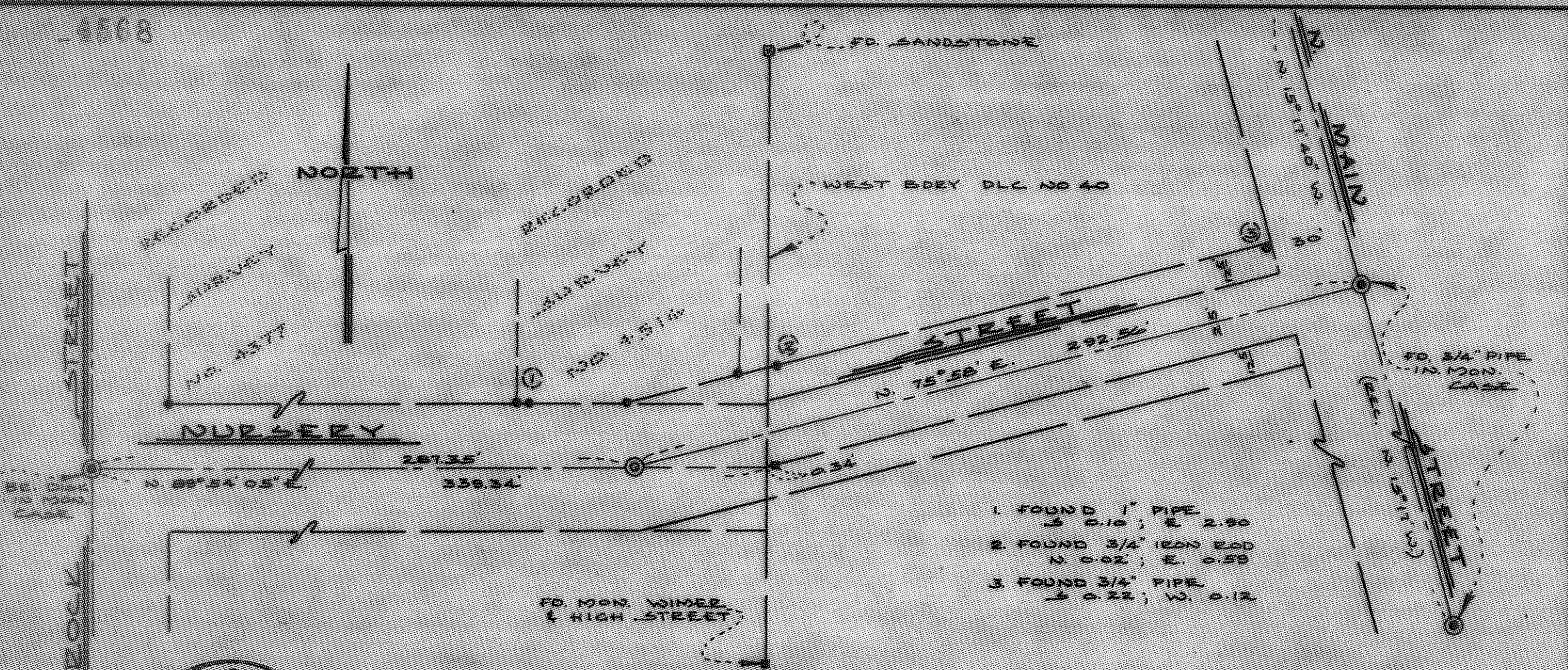

- 1 FOUND 1" PIPE
S 0.10 ; E 2.50
- 2 FOUND 3/4" IRON EOD
N 0.92 ; E 0.59
- 3 FOUND 3/4" PIPE
S 0.22 ; W 0.12

JACKSON COUNTY
RECORDED
JUL 20 1911
SURVEY

REGISTERED
OREGON
LAND SURVEYOR

Everett L. Swain
JULY 6 1908
EVERETT L. SWAIN
789

MAP OF SURVEY
LOCATED IN
COOLIDGE'S TRACT, IN THE CITY OF ASHLAND
LOT 3, SECTION 5, T.39S. R. 1E., W.31M.
JACKSON COUNTY OREGON
FOR

CITY OF ASHLAND

EVERETT L. SWAIN, E.L.S. ASHLAND, OREGON
SCALE: 1"=50' JUNE 21, 1911
STATE OF OREGON RECORDED SURVEY NO. 4378
FOUND 1000 FT. SHOWN
WEST 2 INCH PIPE WITH CITY OF ASHLAND BE DISK

4608

4568

SURVEY NO. _____

SURVEY NARRATIVE TO COMPLY WITH PARAGRAPH 209.250
OREGON REVISED STATUTES

SURVEY FOR: City of Ashland
City Hall
Ashland, Oregon

LOCATION: Situated in Coolidge's Tract, in the City of Ashland,
Government Lot 3, Section 5, Township 39 South, Range
1 East of the Willamette Base and Meridian, Jackson
County, Oregon.

PURPOSE: To monument the angle point on Nursery Street, as shown
on the accompanying map.

PROCEDURE: From previous information compiled by this office,
proceeded to monument the new point of intersection
of Nursery Street. SEE Recorded Survey No. 4515.

June 21, 1971

Everett L. Swain
Professional Land Surveyor
Ashland, Oregon

