

4567

WEST

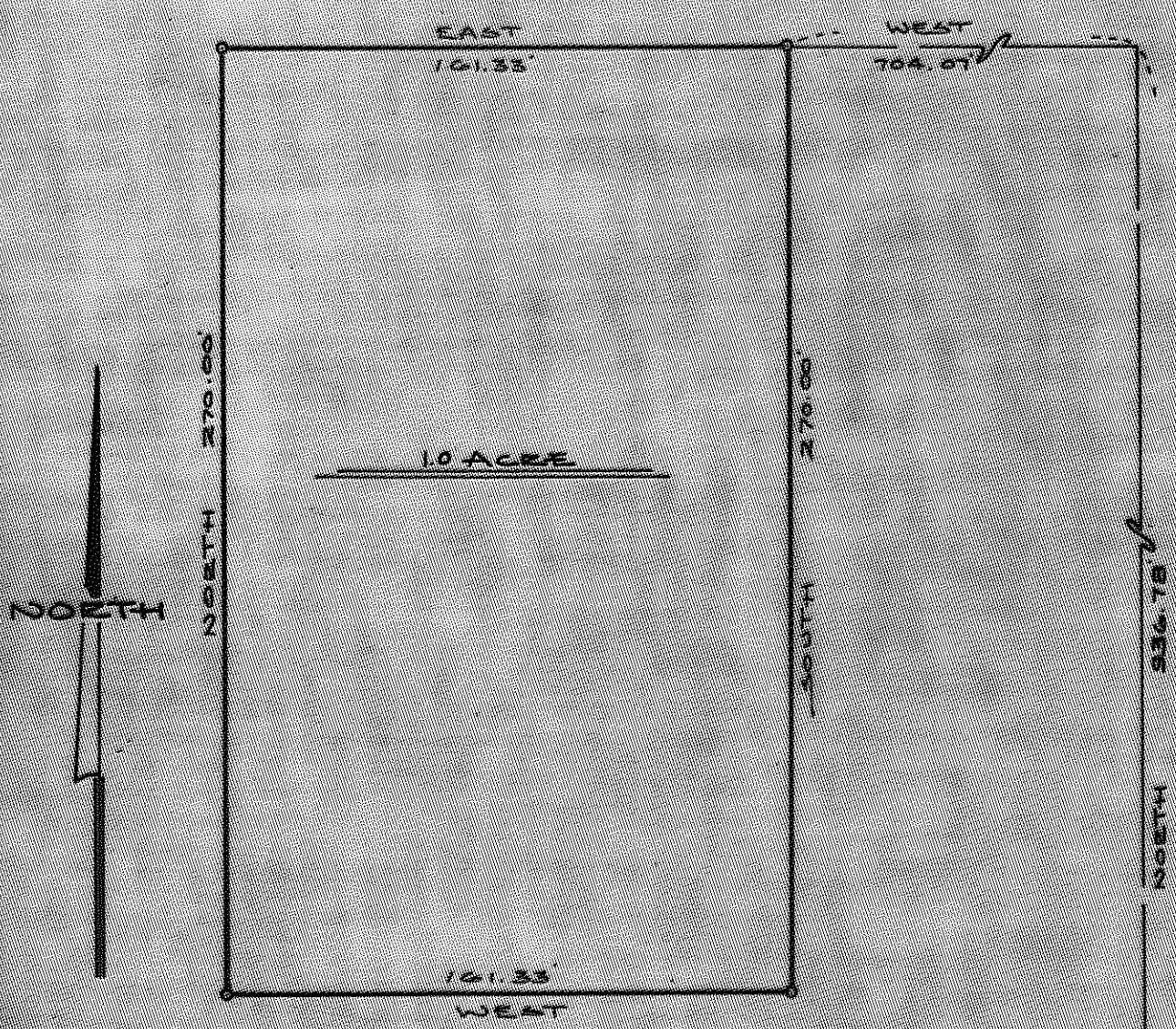

REGISTERED
OREGON
 LAND SURVEYOR

Everett L. Swain

JULY 8, 1948
EVERETT L. SWAIN
 759

SECTION CORNER
 PD. 2 1/2" BRONZE DISK
 ON 1" PIPE
 U.S. DEPT'S

MAP OF SURVEY

LOCATED IN
 SE 1/4 SE 1/4 OF SEC. 31, T.35S, R.2E, W.M.
 JACKSON COUNTY OREGON
 FOR

CHARLES LAPP

JACKSON COUNTY
 RECORDED
 JUL 20 1971
 SURVEY

EVERETT L. SWAIN, E.L.S. ASHLAND, OREGON
 SCALE: 1" = 60' JUNE 10, 1971
 BASIS OF BEARING RECORDED SURVEY NO. 3641
 6" SET 3/4" I.D. PIPE TAGGED E.L.S. 759
 FOUND MON. AS SHOWN

4567

SURVEY NO. 4587

SURVEY NARRATIVE TO COMPLY WITH PARAGRAPH 209.250
OREGON REVISED STATUTES

SURVEY FOR: Charles B. Lapp
4804 Donaldson Drive
San Diego, California 92109

LOCATION: Situated in the Southeast quarter of the Southeast quarter of Section 31, Township 39 South, Range 2 East of the Willamette Base and Meridian, Jackson County, Oregon.

PURPOSE: To survey, monument and prepare a legal description for the tract shown on the accompanying map, per clients instructions.

PROCEDURE: Traversed the 1 Acre tract according to clients instructions and tied said parcel to the Southeast corner of Section 31, Township 39 South, Range 2 East of the Willamette Base and Meridian.

June 10, 1971

Everett L. Swain
Professional Land Surveyor
Ashland, Oregon

