

FD. BRASS DISC
N. 1/4 COR. SEC. 16

E 1/16 COR. NO POINT
SET, FALLS NEAR M.H. RIM

RE R./S NO 4084
ASHLAND ST.

T39S R1E
FD. 1" SQ. I. PIN 12" DEEP

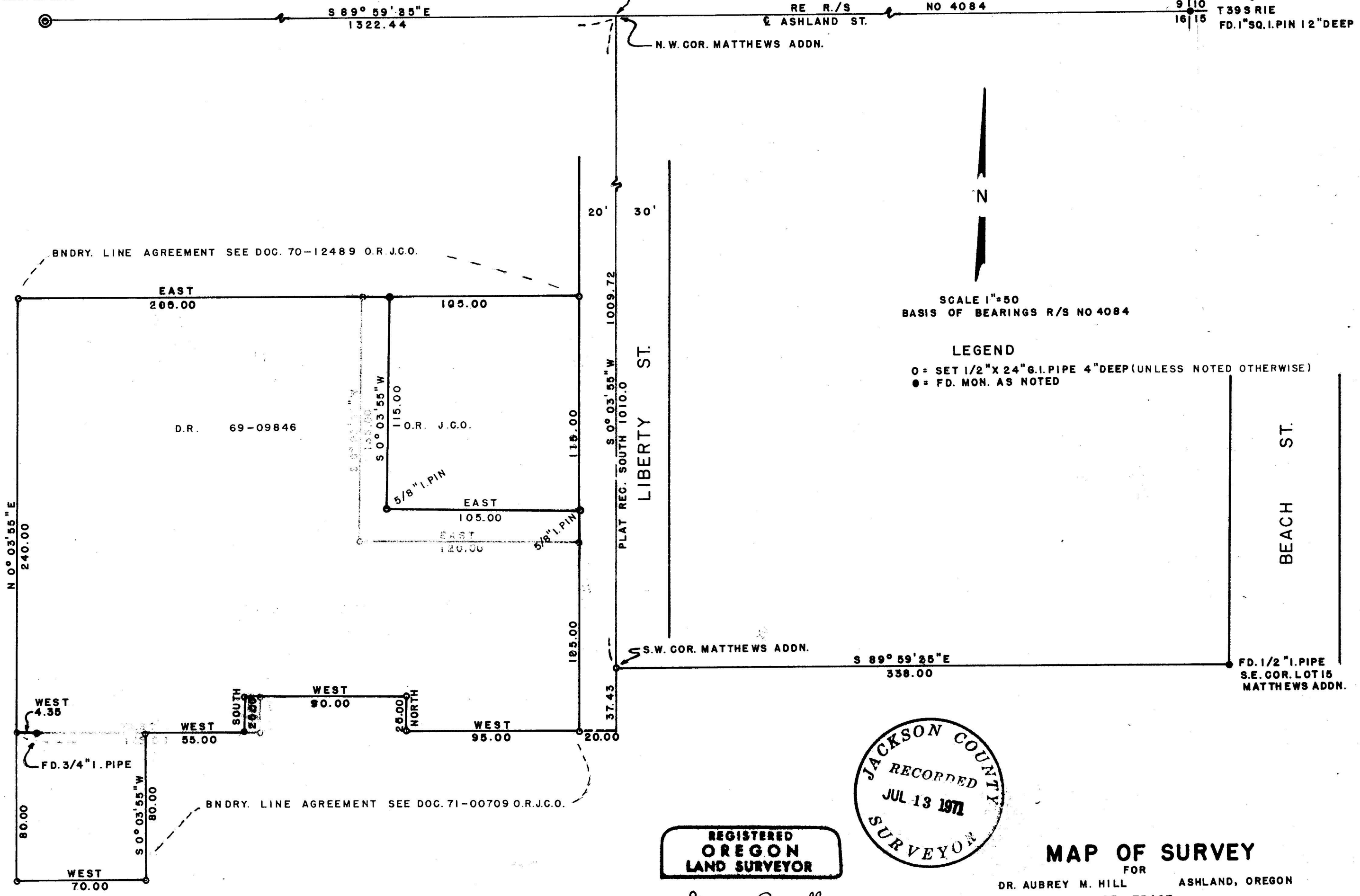

N

SCALE 1"=50
BASIS OF BEARINGS R/S NO 4084

LEGEND
 O = SET 1/2" X 24" G.I. PIPE 4" DEEP (UNLESS NOTED OTHERWISE)
 ● = FD. MON. AS NOTED

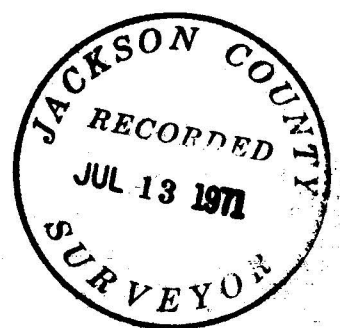

REGISTERED
OREGON
LAND SURVEYOR

George Burrell
 JUL 10, 1964
 GEORGE R. BURRELL
 638

MAP OF SURVEY

FOR
 DR. AUBREY M. HILL ASHLAND, OREGON
 OF TRACT
 SITUATE IN NW 1/4 NE 1/4 SEC 16 T39S R1E WM.
 IN THE CITY OF ASHLAND
 BY
 GEORGE BURRELL LAND SURVEYOR
 JAMES, 1970

SURVEY NARRATIVE TO COMPLY WITH O.R.S. 209,250
REVISED BY CHAPTER 555, O.L. 1963

FOR:

Dr. Aubrey M. Hill
Medical Bldg.
Ashland, Oregon

PURPOSE:

To monument the Tract described in doc. 69-09846 of the O.R.J.C.O.
and to partition said Tract as shown on the accompanying map.

PROCEDURE:

The centerline of Liberty Street was established from the East 1/16 section corner on the North line of section 16 and from the monument found at the S.E. corner of Matthews addn. (Plat record distance held westerly). The Westerly line of said Tract was established parallel to and deed record distance Westerly from the centerline of Liberty St. Since the North-South position of said Tract could not be determined except by a subdivision of section 16, said Tract was positioned from the 3/4" Iron pipe found near the Westerly line, from which the resulting location was finalized by agreement with the adjoiners. The reason for the deviation on the South boundary of said Tract from record was that the parties involved desired it located in this manner, and it was finalized by agreement rather than by deed.

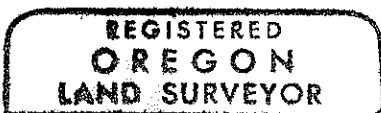

George Burrell

