

4562

SURVEY FOR:

WILLIS H. STIEHL

LOCATED IN THE S.E. 1/4
SEC. 34, T.35S. R. 4 W. W.M.

BY: MARK E. BOYDEN

JULY 9, 1971

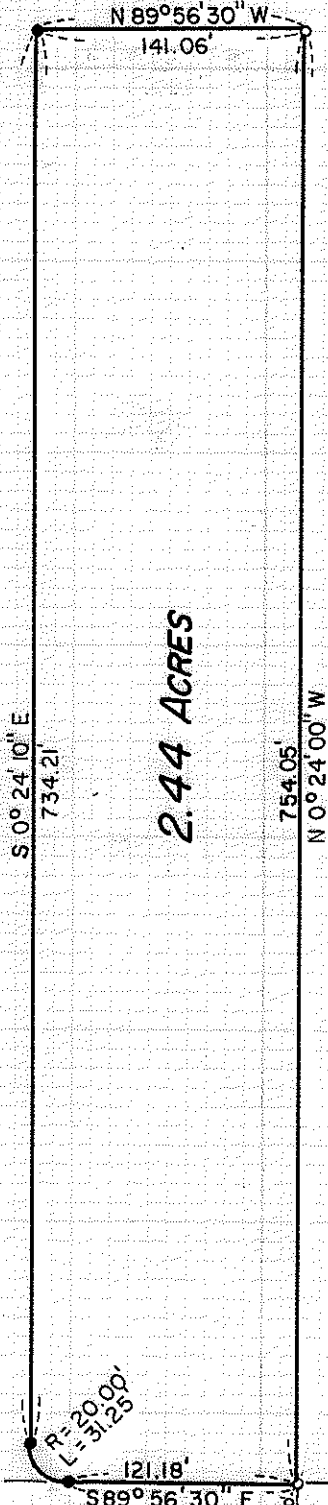
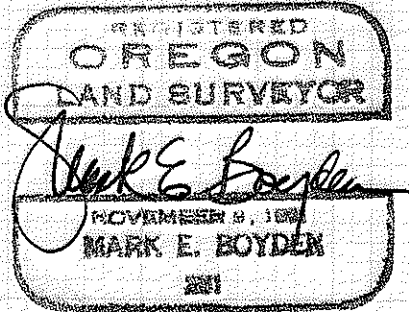
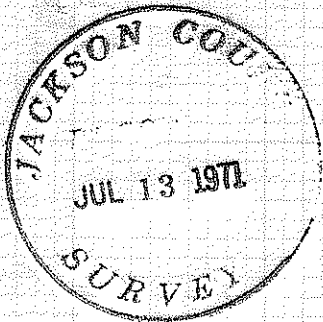

2.44 ACRES

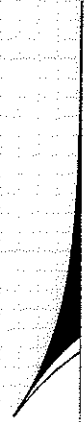

N

SCALE
1" = 100'

BASIS OF BEARINGS

RECORDED SURVEY No. 3838

- Set 5/8" x 30" I. Pins flush
- Set 3/4" x 24" I. Pins flush

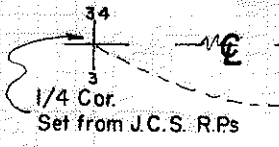

1/4 Cor.
Set from J.C.S. R.P.s

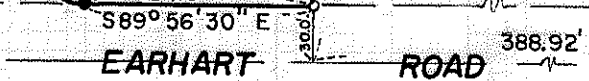

EARHART ROAD
N 89°56'30" W

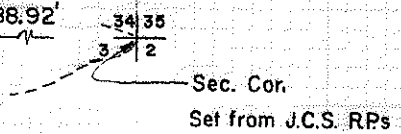

Sec. Cor.
Set from J.C.S. R.P.s

4562

Survey Narrative To Comply With O.R.S. 209.250

FOR: Willis H. Stiehl
P. O. Box 193
Rogue River, Oregon 97537

PURPOSE: To monument and describe a parcel within the Stiehl ownership proposed to be conveyed.

PROCEDURE: Re-set points for the South Quarter corner and Southeast corner of Section 34, Township 35 South, Range 4 West, Willamette Meridian, as referenced by the County Surveyor's Office prior to recent road construction on Earhart Road. Utilizing the calls for the East boundary of the Stiehl ownership described in Deed Volume 540, Page 70, monumented the desired parcel as shown on the map to accompany this report.

July 9, 1971

