

4557

-4557

PROPERTY SURVEY

SITUATE IN

SE 1/4 SEC 21 T 34 S R 4 W WM

JACKSON COUNTY OREGON

G W PLUMB LAND SURVEYOR

MEDFORD OREGON

SCALE 1" = 500'

16 JUNE 1971

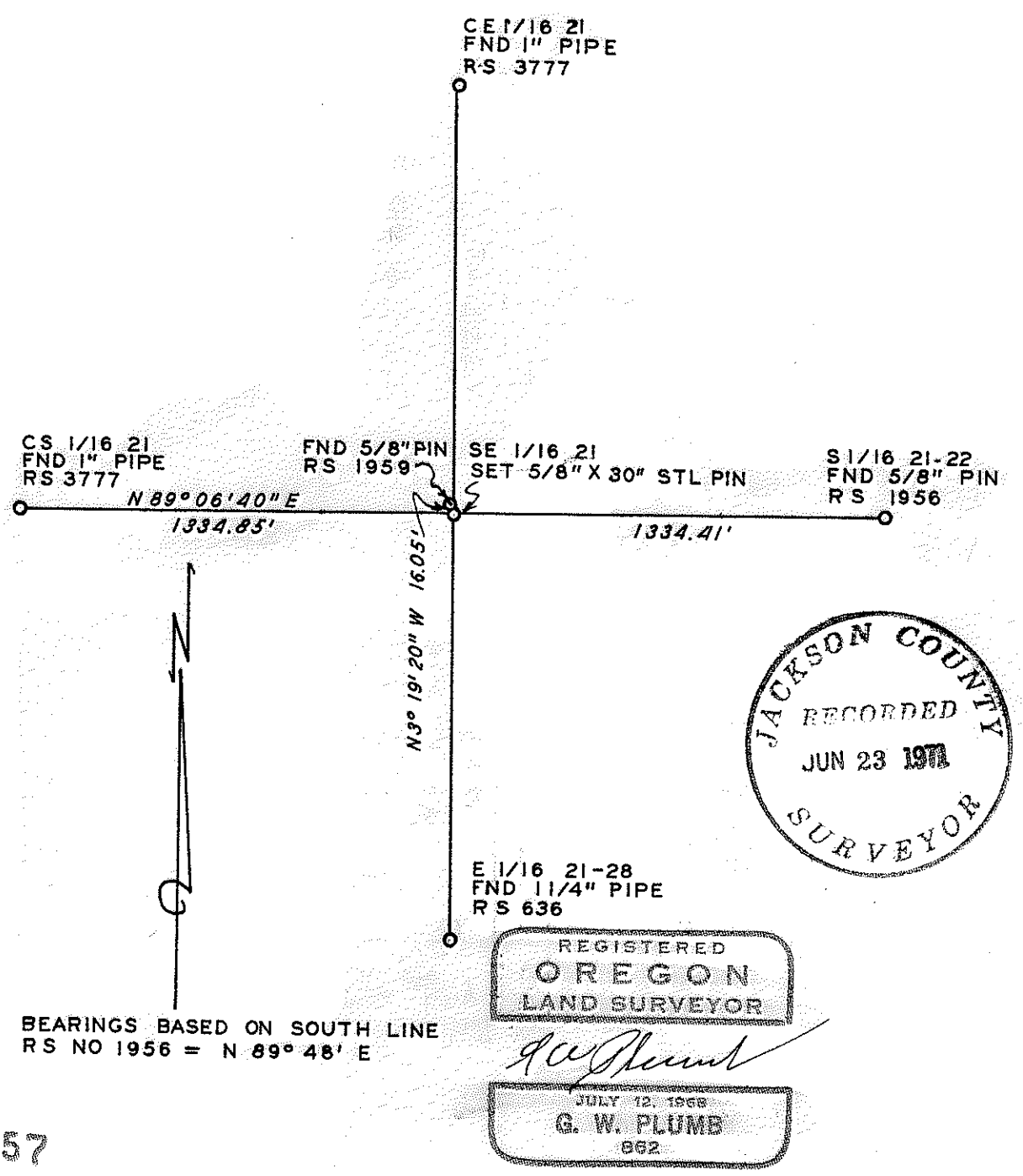

-4557

SURVEY NARRATIVE

SURVEY FOR: B. J. GILINSKY, PLEASANT CREEK ROAD, ROGUE RIVER, ORE.

SURVEY BY: G. W. PLUMB, LAND SURVEYOR, MEDFORD, OREGON

SURVEY PROCEEDURE:

Found 1" pipes set per Registered Survey No. 3777 for the CE 1/16 and the CS 1/16 corners of Sec. 21, T. 34 S., R. 4 W., WM. Found 5/8" steel pin set per R. S. No. 1956 for the S. 1/16 corner of Secs. 21 & 22. Found 1 1/4" pipe set per R. S. No. 636 for the E. 1/16 corner of Secs. 21 & 28. Found 5/8" pin at SE. corner of R. S. 1956.

Traversed both center lines of the SE. 1/4 of Section 21. Using the bearing of N. 89° 48' E. for the south line of R. S. No. 1956, calculated the position of, and set a 5/8" x 2 1/2" steel pin for the SE. 1/16 corner of Section 21.

