

SURVEY IN LOT 6 OF RIVERDALE TRACTS
SEC. 21, T. 36 S., R. 4 W., WM. JACKSON COUNTY
OREGON

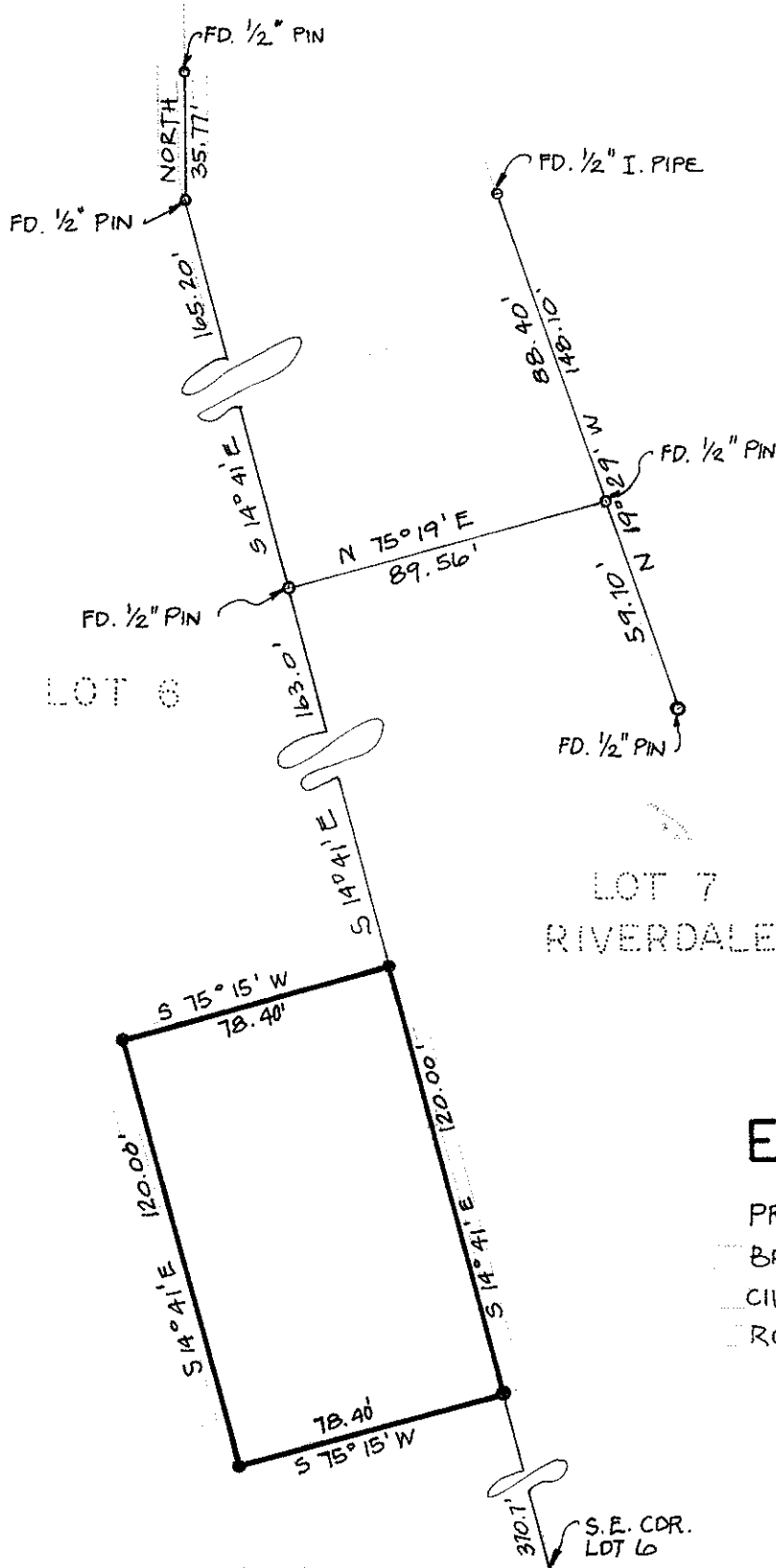

SCALE: 1" = 50'

● SET 5/8" x 30" STEEL PIN
BASIS OF BEARING PER
R. S. 4071

LOT 7
RIVERDALE TRACTS

SURVEY FOR
E.O. JOHNSON

PREPARED BY:
BRYCE W. TOWNLEY
CIVIL ENGINEER
ROGUE RIVER, ORE
JUNE 1971

370.7'
S.E. CDR.
LOT 6

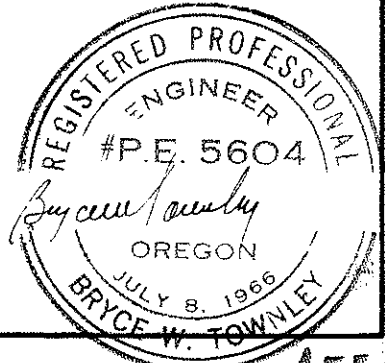
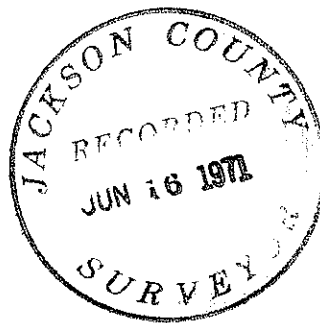

SURVEY NARRATIVE TO COMPLY WITH PARA. 209.250 O.R.S.

SURVEY FOR: E. O.. Johnson
PURPOSE: To survey and monument parcel boundaries.
LOCATION: Lot 6 of Riverdale Tracts, Section 21, Township
36 South, Range 4 West, Willamette Meridian in
Jackson County, Oregon.
PROCEDURE: Found survey monuments as shown per R. S. 4071;
used as basis of bearing.

Set pins as shown.

