

4555

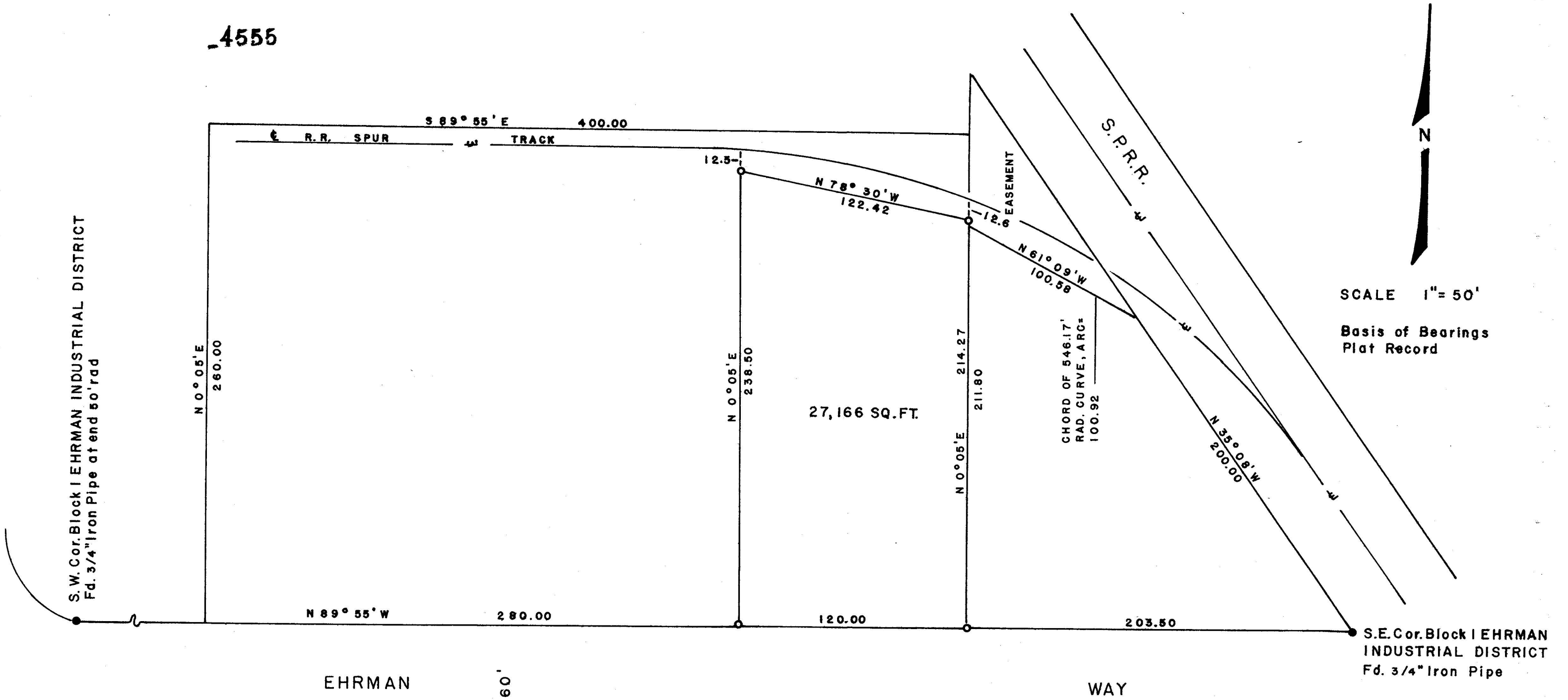

S.W. Cor. Block I EHRMAN INDUSTRIAL DISTRICT
Fd. 3/4" Iron Pipe at end 50' rad

SCALE 1" = 50'
Basis of Bearings
Plat Record

N 89° 55' W

280.00

N 0° 05' E
238.50

27,166 SQ. FT.

N 0° 05' E
214.27

120.00

203.50

EHRMAN

60'

WAY

S.E. Cor. Block I EHRMAN
INDUSTRIAL DISTRICT
Fd. 3/4" Iron Pipe

o = Set 5/8" X 30" I. Pin Tagged R.L.S. 638

SAGE ROAD

MIRA ST.



REGISTERED
OREGON
LAND SURVEYOR

George Burrell

JULY 10, 1964
GEORGE R. BURRELL
638

MAP OF SURVEY

Located in Block I EHRMAN INDUSTRIAL DISTRICT in Sec. 14, T 37 S, R 2 W W.M. Jackson County, Oregon
For: WESTERN FARMERS ASSOC. SEATTLE, WASH.
By: George Burrell L.S. Medford, Oregon May 25, 1971

4555

4555

SURVEY NARRATIVE TO COMPLY WITH O.R.S. 209.250
REVISED BY CHAPTER 555, O.L. 1963

FOR: Western Farmers Association
201 Elliott Ave. West
Seattle, Wash. 98119

PURPOSE: To monument and describe the tract as shown on
the accompanying map.

PROCEDURE: Using the monuments found on the South line of
Block 1 as control, said tract boundaries were
established according to clients direction.

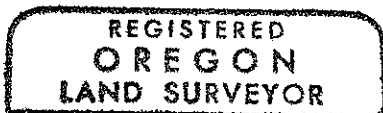

Geax Burrell

