

Jackson County road
P.I. Sta. 34+52.3
Fd. 3/4" iron pin

Survey for:
Harlan M. Contrall
Located in Sec. 34,
T. 38 S., R. 3 W., W.M.
By: Mark E. Boyden
June 14, 1971

1/4 Cor.
Fd. 1" G.I. pipe

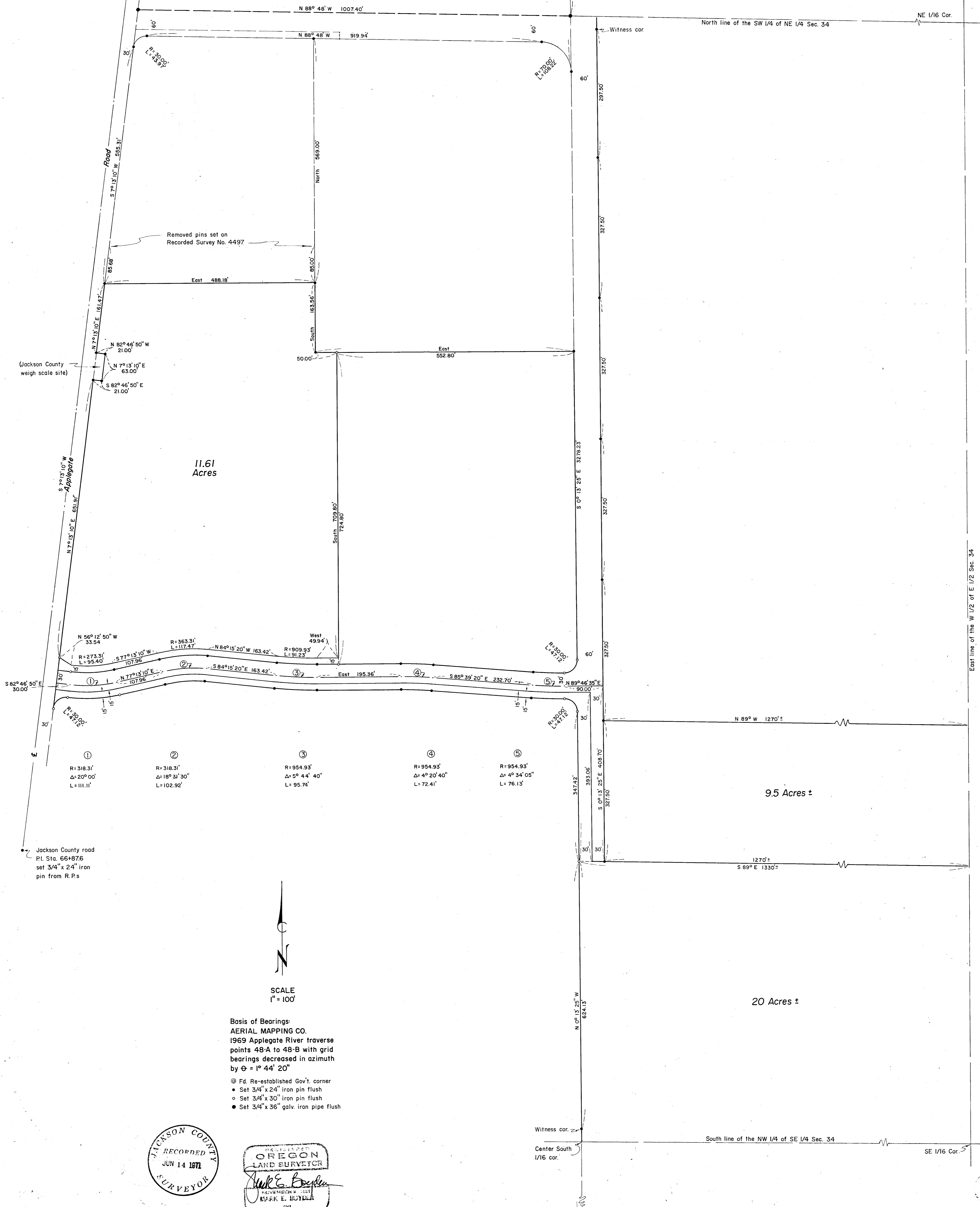

11.61 Acres

9.5 Acres ±

20 Acres ±

- ① R=318.31' Δ=20° 00' L=111.11'
- ② R=318.31' Δ=18° 31' 30" L=102.92'
- ③ R=954.93' Δ=5° 44' 40" L=95.74'
- ④ R=954.93' Δ=4° 20' 40" L=72.41'
- ⑤ R=954.93' Δ=4° 34' 05" L=76.13'



Basis of Bearings:
AERIAL MAPPING CO.
1969 Applegate River traverse
points 48-A to 48-B with grid
bearings decreased in azimuth
by $\phi = 1^\circ 44' 20''$

- ⊙ Fd. Re-established Gov't. corner
- Set 3/4" x 24" iron pin flush
- Set 3/4" x 30" iron pin flush
- Set 3/4" x 36" galv. iron pipe flush

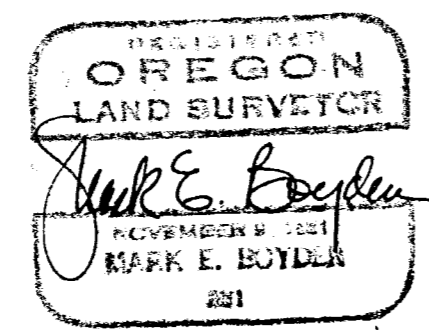
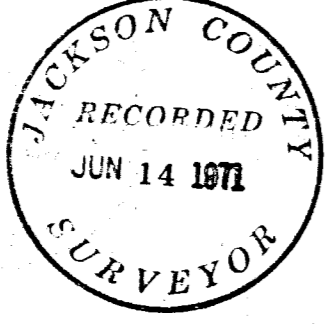

Witness cor.
Center South
1/16 cor.

South line of the NW 1/4 of SE 1/4 Sec. 34

SE 1/16 Cor.

Fd. 1" G.I. pipe
1/4 Cor.
T. 38 S., R. 3 W., W.M.
T. 39 S., R. 3 W., W.M.

East line of the W 1/2 of E 1/2 Sec. 34

Survey Narrative to Comply with O.R.S. 209.250.

FOR: Harlan M. Cantrall
Route 1, Box 284
Hamilton Road
Jacksonville, Oregon

PURPOSE: 1. To partially monument and fully describe three parcels proposed to be conveyed within the Cantrall ownership described in Volume 315, Page 177 of the Deed Records being located in Section 34, Township 38 South, Range 3 West, W.M.
2. To monument the position of that agreement boundary described in Document No. 71-02393 of the Official Records of Jackson County, Oregon.

PROCEDURE: From controls previously established by this office on Recorded Survey No. 4497, enclosed the parcel fronting Applegate (County) Road, monumenting same as shown. Also set monuments along the Westerly boundary of the Easterly parcels and said Westerly boundary produced Northerly as shown. Also set monuments for control of said agreement boundary from random traverse controls previously set on Recorded Survey No. 4497. No attempt was made to legally protract Section 34 into Quarter-Quarter Sections. The Legal Descriptions prepared for the Easterly parcels were described with more-or-less distances to the Quarter-Quarter Section boundaries not definitely positioned on this survey.

It should be noted that the Easterly parcels were described in two parts, wherein the "Flag" portions of each lot were described separately and adjoin each other running from the parcel to the Applegate (County) Road.

June 14, 1971

