

SWEET ROAD  
S 89° 44' 45" W

FD. 3/8" IRON BOLT

A552

A552

Mc ANDREWS ROAD  
S 45° 09' 30" W

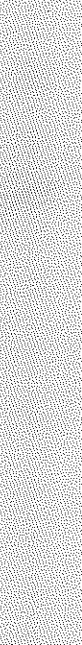

E.S.E. COR. D.L.C. NO. 72  
FD. 1/2" IRON PIPE

EAST  
608.97'

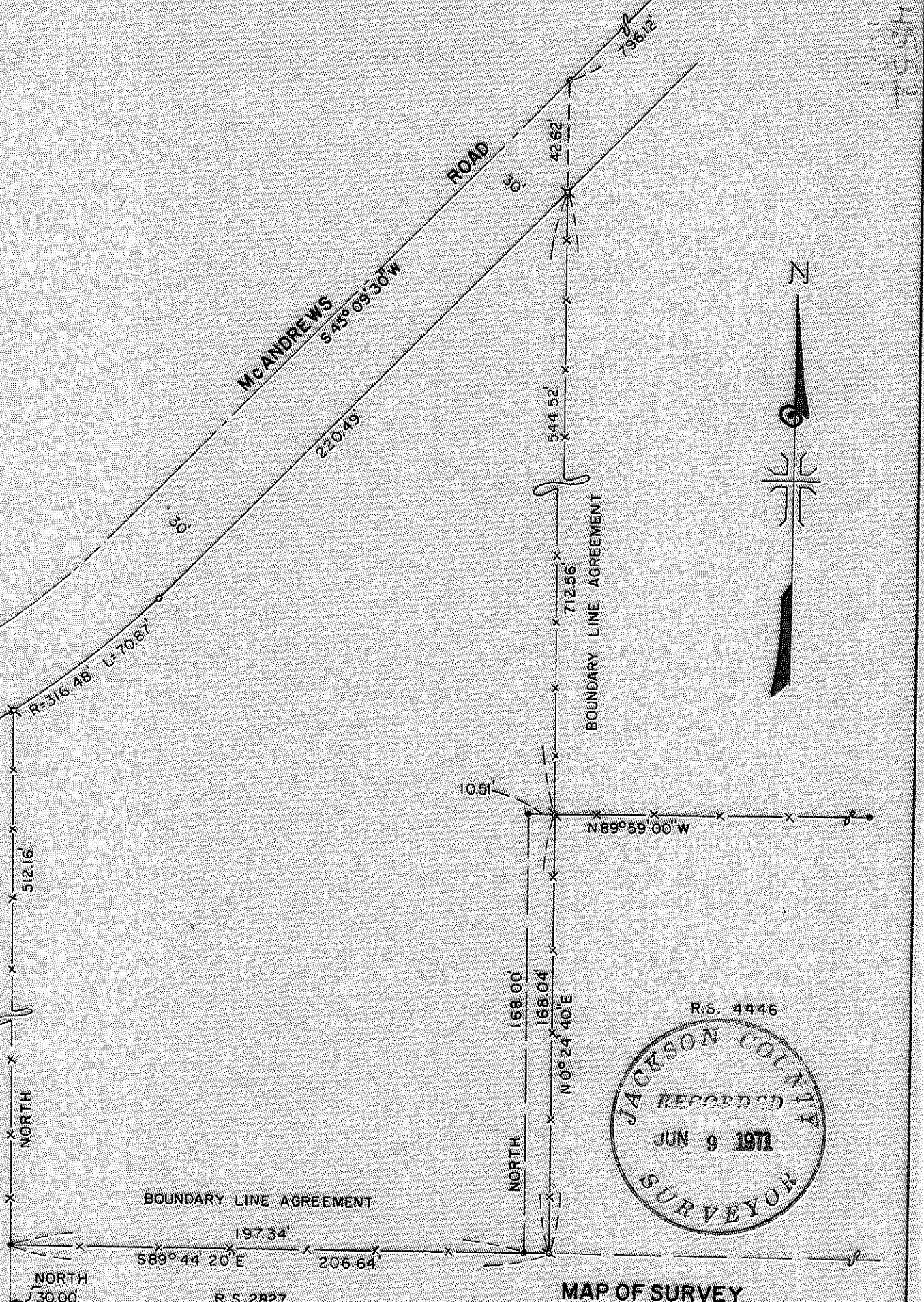

REGISTERED  
OREGON  
LAND SURVEYOR

*J. A. Hoffbuhr*  
J. A. HOFFBUHR

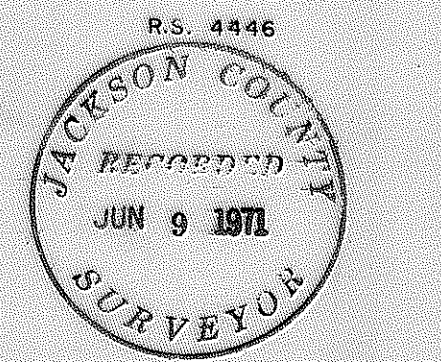

MAP OF SURVEY  
LOCATED IN  
N.E. 1/4 SEC. 26 T. 37 S., R. 2 W., W.M.  
JACKSON COUNTY OREGON  
FOR  
PACIFIC STONE & SUPPLY CO.

J. A. HOFFBUHR, REG. L.S., MEDFORD, OREGON  
SCALE: 1" = 50'  
BASIS OF BEARING  
• SET 5/8" IRON PIN  
• FD. 5/8" IRON PIN

FEB. 26, 1971  
R.S. NO. 1216

A552

SURVEY NARRATIVE TO COMPLY WITH PARAGRAPH 209.250  
OREGON REVISED STATUTES

SURVEY FOR: Mr. & Mrs. Donald G. Stuart  
2165 Jasmine Avenue  
Medford, Oregon

LOCATION: Tract situated in the Northeast One Quarter (1/4)  
of Section 26, Township 37 South, Range 2 West,  
Willamette Meridian, Jackson County, Oregon.

PURPOSE: To monument the corners of the tract of land  
described in Volume 219, Page 161 of the Deed  
Records of Jackson County, Oregon.

PROCEDURE: The controls of other surveys in the vicinity were  
used for this survey. The West line of the tract described in the  
above deed record agreed within reasonable limits with the existing  
fence line. The South and East lines did not agree with the fence  
lines. The South deed line extended past the existing fence and  
the East deed line did not extend to the fence. Two boundary line  
descriptions were prepared to be used for boundary line agreements.  
These agreements are necessary to clear title to the tract as  
occupied and surveyed. The existing fence lines have to my knowledge  
been in the same location for over 25-years.

Basis of bearings--Recorded Survey No. 1216.

March 24, 1971

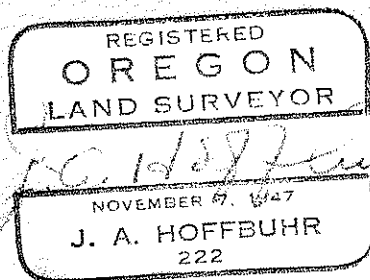
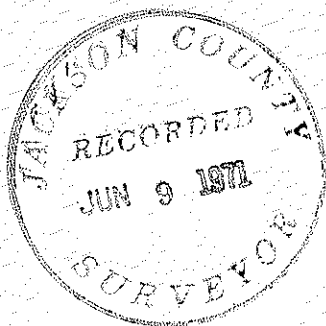

J. A. Hoffbuhr  
Registered Land Surveyor