

4550

MEDFORD-PROVOLT HWY

Initial point, SUNNY ACRES SUB'N
● Fd. 2" l. pipe

Scale: 1" = 100'

● = Set 5/8" x 30" l. pin
Brgs per Sunny Acres Sub'n

Survey for: Mr. W. M. McDonough
Situated in: NE 1/4, Sec. 27, T38S, R3W, W.M.,
Jackson County, Oregon
By: C. Lind McBeth, L.S., Jacksonville, Oregon
Date: April 3, 1971

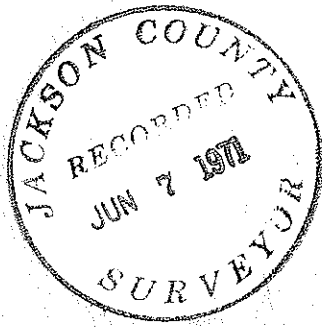
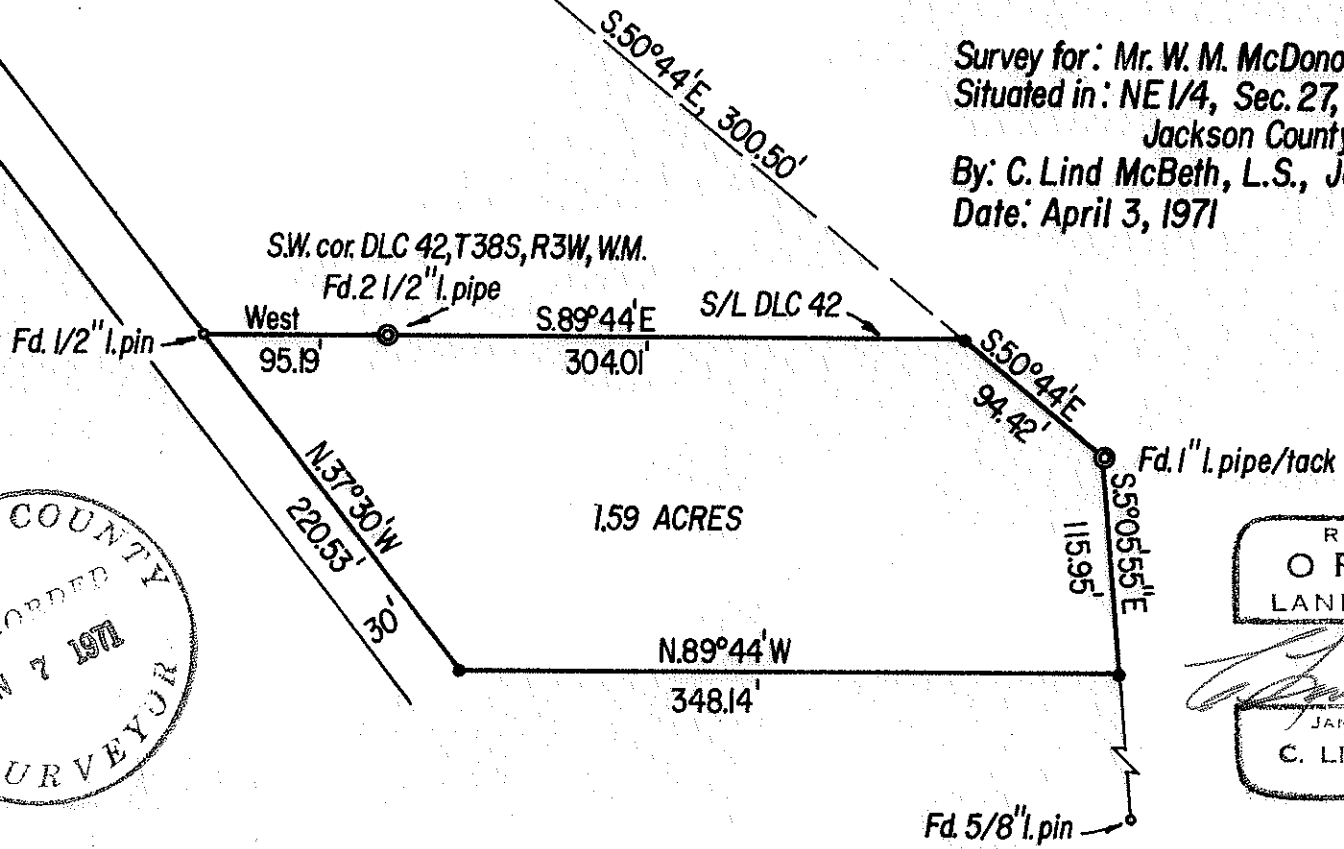

REGISTERED
OREGON
LAND SURVEYOR

C. Lind McBeth

JANUARY 12, 1962
C. LIND MCBETH
555

4550

Survey for: Mr. Chester McDonough
Rt.1, Box 220 Hwy. 238
Jacksonville, Oreg.

Date: June 1, 1971

Basis of Bearing: Per Sunny Acres Subdivision

Survey Location: N.E.¼, Sec 27, T.38S, R.3 W., W.M.

Procedure of Survey:

Found the 2" Iron Pipe for the Initial Point and a 1" Iron Pipe at the angle point of the southwesterly line of lot 5 block 1, of the Sunny Acres Subd. and also the 2 ½" Pipe being the S.W. Corner of D.L.C. 42, thus giving me the necessary control to survey the parcel as prescribed by the client and shown on the accompanying plat.

Survey completed on April 3, 1971

