

Survey For:
LESTER BRADSHAW
Located in the NE 1/4
Sec. 7, T.36 S., R.1 E., W.M.
By: Mark E. Boyden
May 27, 1971

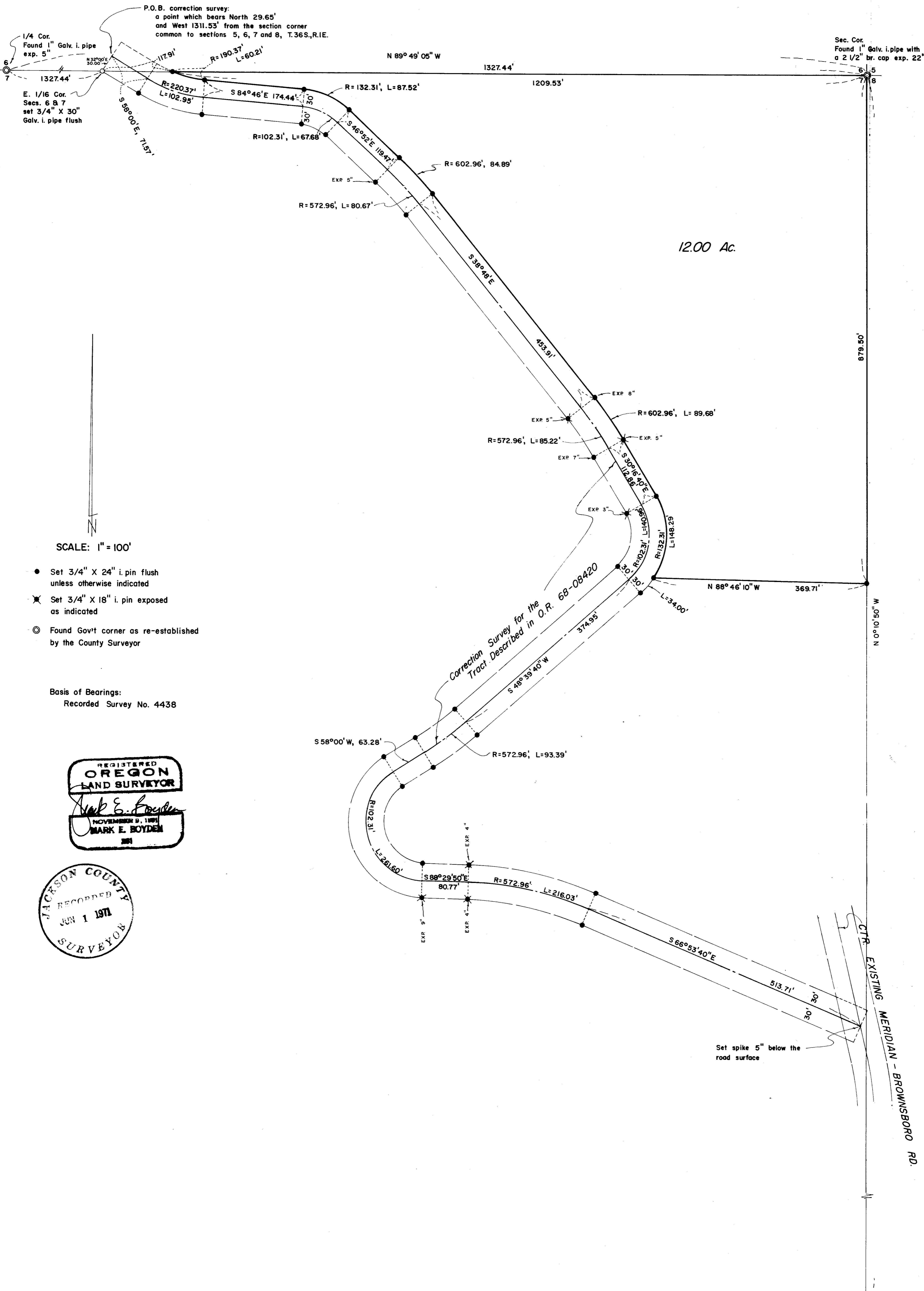

P.O.B. correction survey:
a point which bears North 29.65'
and West 1311.53' from the section corner
common to sections 5, 6, 7 and 8, T.36 S., R.1 E.

Sec. Cor.
Found 1" Galv. i. pipe with
a 2 1/2" br. cap exp. 22"

E. 1/16 Cor.
Secs. 6 & 7
set 3/4" X 30"
Galv. i. pipe flush

1/4 Cor.
Found 1" Galv.
i. pipe with a
2 1/2" br. cap
exp. 4"



SCALE: 1" = 100'

- Set 3/4" X 24" i. pin flush unless otherwise indicated
- ✱ Set 3/4" X 18" i. pin exposed as indicated
- ◎ Found Gov't corner as re-established by the County Surveyor

Basis of Bearings:
Recorded Survey No. 4438

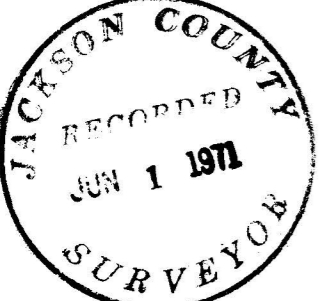
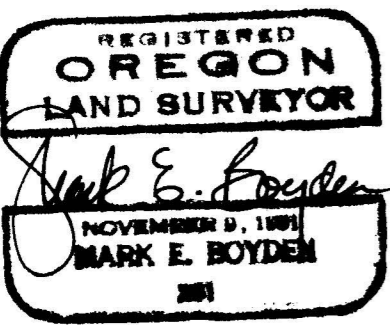

N 0° 10' 50" W

EXISTING MERIDIAN - BROWNSBORO RD.

Set spike 5" below the road surface

SURVEY NO. 4546

Survey Narrative To Comply With O. R. S. 209.250

FOR: Lester Bradshaw
Box 250
Meridian - Brownsboro Road
Eagle Point, Oregon

- PURPOSE: (1) To re-locate, monument and describe within the existing roadway, a right-of-way for correction Deed purposes to correct Document No. 68-08420 of the Official Records of Jackson County, Oregon.
- (2) To monument and describe a parcel proposed to be conveyed.

PROCEDURE: Began at the Quarter corner common to Sections 6 & 7, Township 36 South, Range 1 East and traversed Easterly to the Northeast corner of Section 7. Thence traversed Southerly to the Quarter corner common to Sections 7 & 8. Then traversed near the center of the existing roadway from the existing improved section of the Meridian-Brownsboro Road to the North line of the Bradshaw property, monumenting said Road and tract as shown on the map to accompany this report.

May 27, 1971

