

4539

4539

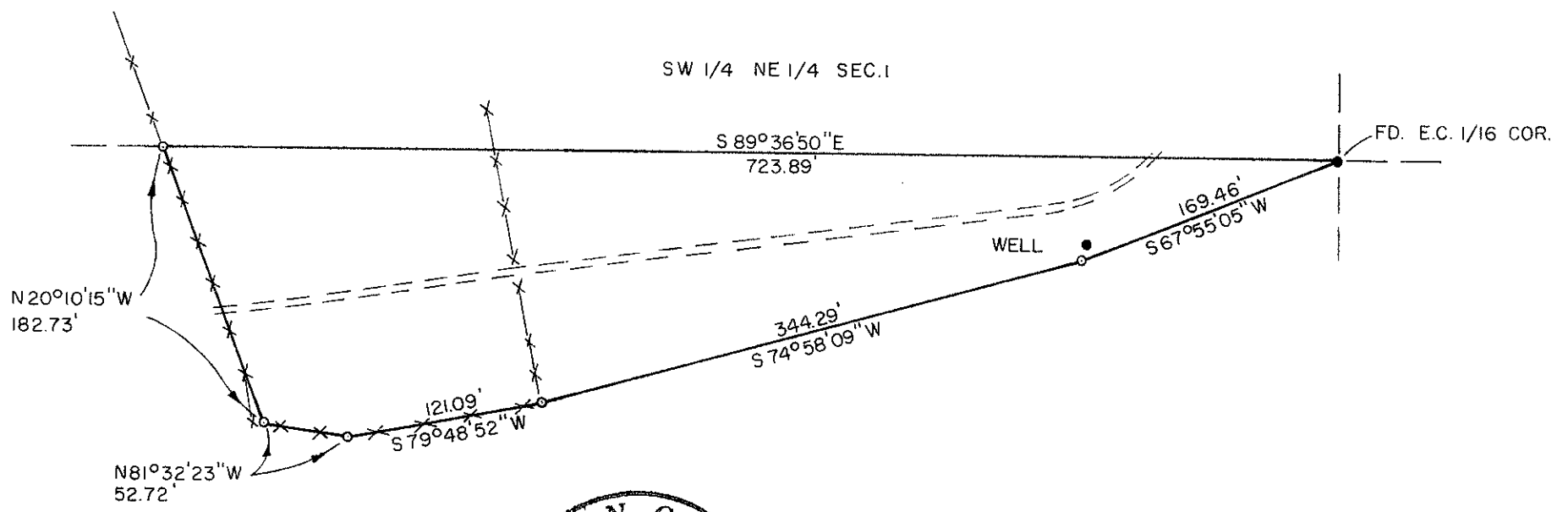

JACKSON COUNTY  
RECORDED  
MAY 25 1971  
SURVEYOR

REGISTERED  
OREGON  
LAND SURVEYOR

*Edward A. McGinty*  
JULY 10, 1953  
EDWARD A. MCGINTY  
301

SURVEY IN S.E. 1/4 SEC. 1, T. 38 S. R. 3 W., W.M.

FOR  
N. PAWLOWSKI  
71-8

BY EDWARD MCGINTY  
MEDFORD OREGON  
MARCH 1971

SCALE 1" = 100'  
○ = SET 5/8" I.PIN  
● = FD. 5/8" I.PIN

4539

SURVEY NARRATIVE TO COMPLY WITH O.R.S. 209-250

Survey for: Norma Pawlowski 71-8  
Jacksonville, Oregon

Survey by: Edward A. McGinty, R.S.  
Medford, Oregon  
March, 1971

Basis of Bearing: Previous Survey

Location: SE. 1/4 cor., Sec. 1, T38S, R3W., WM.

Precedence of Survey:

At request of client, surveyed tract and prepared a description.

The East-west center line of section was determined on a previous survey and a recovery of traverse points near the Northwest corner of this survey.

Determined the center line of Section without retracement of the center of section.

