

EAST 711.645'

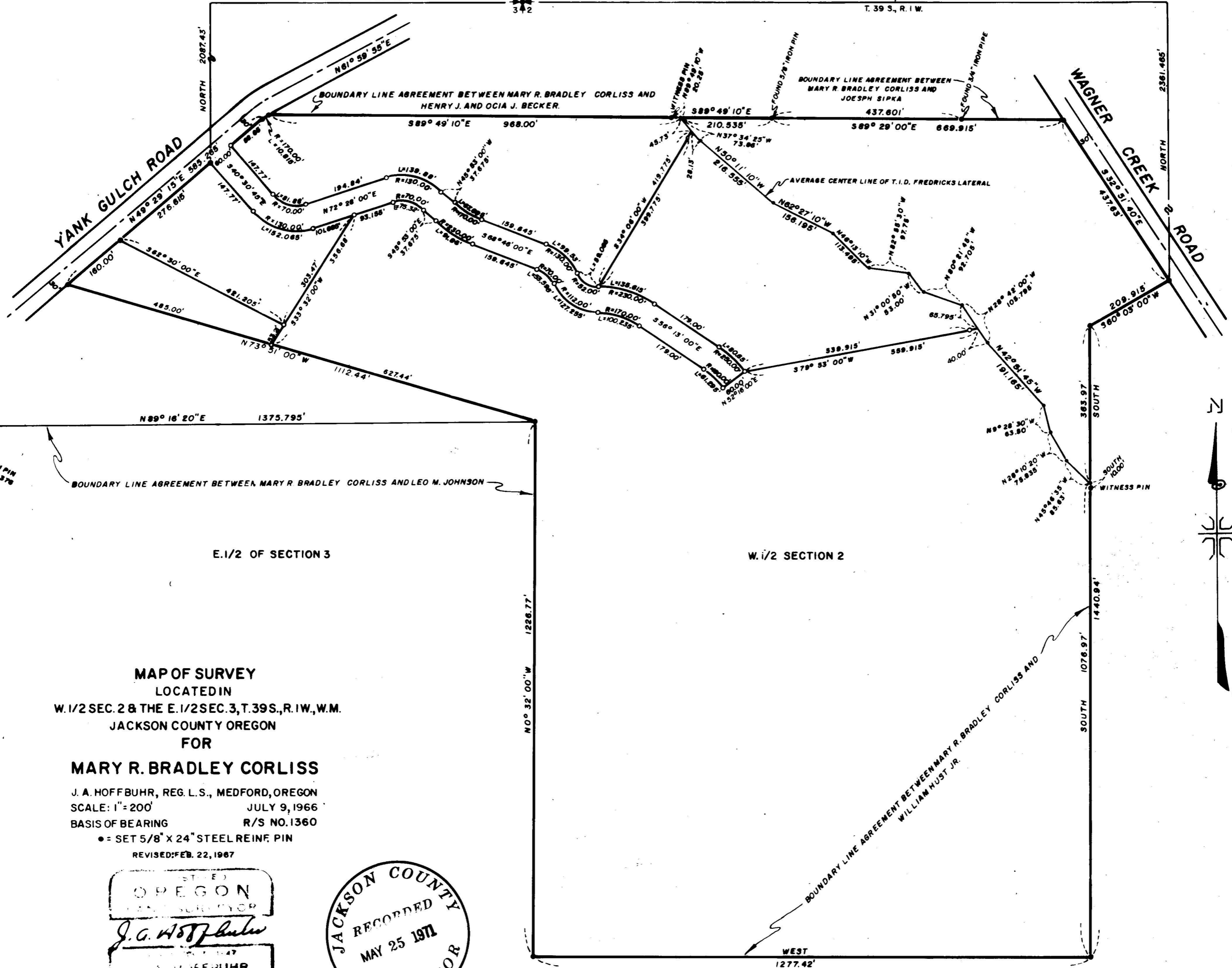

WEST 1495.675'

T. 38 S., R. 1 W.
T. 39 S., R. 1 W.



MAP OF SURVEY
 LOCATED IN
 W. 1/2 SEC. 2 & THE E. 1/2 SEC. 3, T. 39 S., R. 1 W., W.M.
 JACKSON COUNTY OREGON
 FOR

MARY R. BRADLEY CORLISS

J. A. HOFFBUHR, REG. L.S., MEDFORD, OREGON
 SCALE: 1" = 200' JULY 9, 1966
 BASIS OF BEARING R/S NO. 1360

● = SET 5/8" X 24" STEEL REINF. PIN

REVISED: FEB. 22, 1967

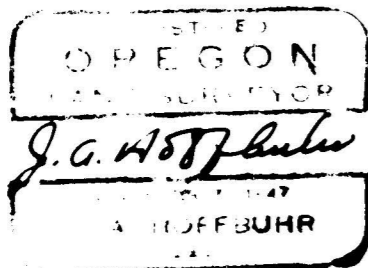

SURVEY NARRATIVE TO COMPLY WITH PARAGRAPH 209.250
 OREGON REVISED STATUTES

SURVEY FOR: Mary Bradley Corliss
 1036 W. Prince Road
 Tucson, Arizona 85705

LOCATION: Tract situated in the West One Half (1/2) of
 Section 2 and the East One Half (1/2) of
 Section 3, Township 39 South, Range 1 West,
 Willamette Meridian in Jackson County, Oregon.

PURPOSE: The description of the subject property was not
 considered to be in condition to be surveyed with the financial
 limits established by the client. Therefore, lines were
 established along the present boundaries of the tract as occupied
 and the lines extended. At the time of the survey, it was
 decided to withhold the recording of the survey until the lines
 were established by agreements.

Recently Mrs. Bradley made a request that the survey be
 placed of record even though the agreements have not been made
 or placed of record. The lines shown by this survey should be
 considered as potential boundary lines which could be developed
 into title lines by negotiation.

Basis of bearings--Recorded Survey No. 1360.

May 24, 1971

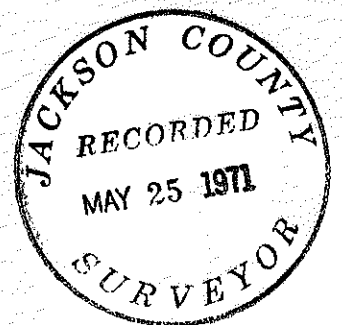
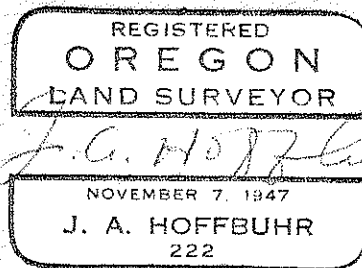

J. A. Hoffbuhr
 Registered Land Surveyor