

Survey for
WHITE CITY CORPORATION

Located in the SW 1/4
Sec. 17, T. 36 S. R. 1 W., W.M.
By: Mark E. Boyden
May 24, 1971

19TH PLACE

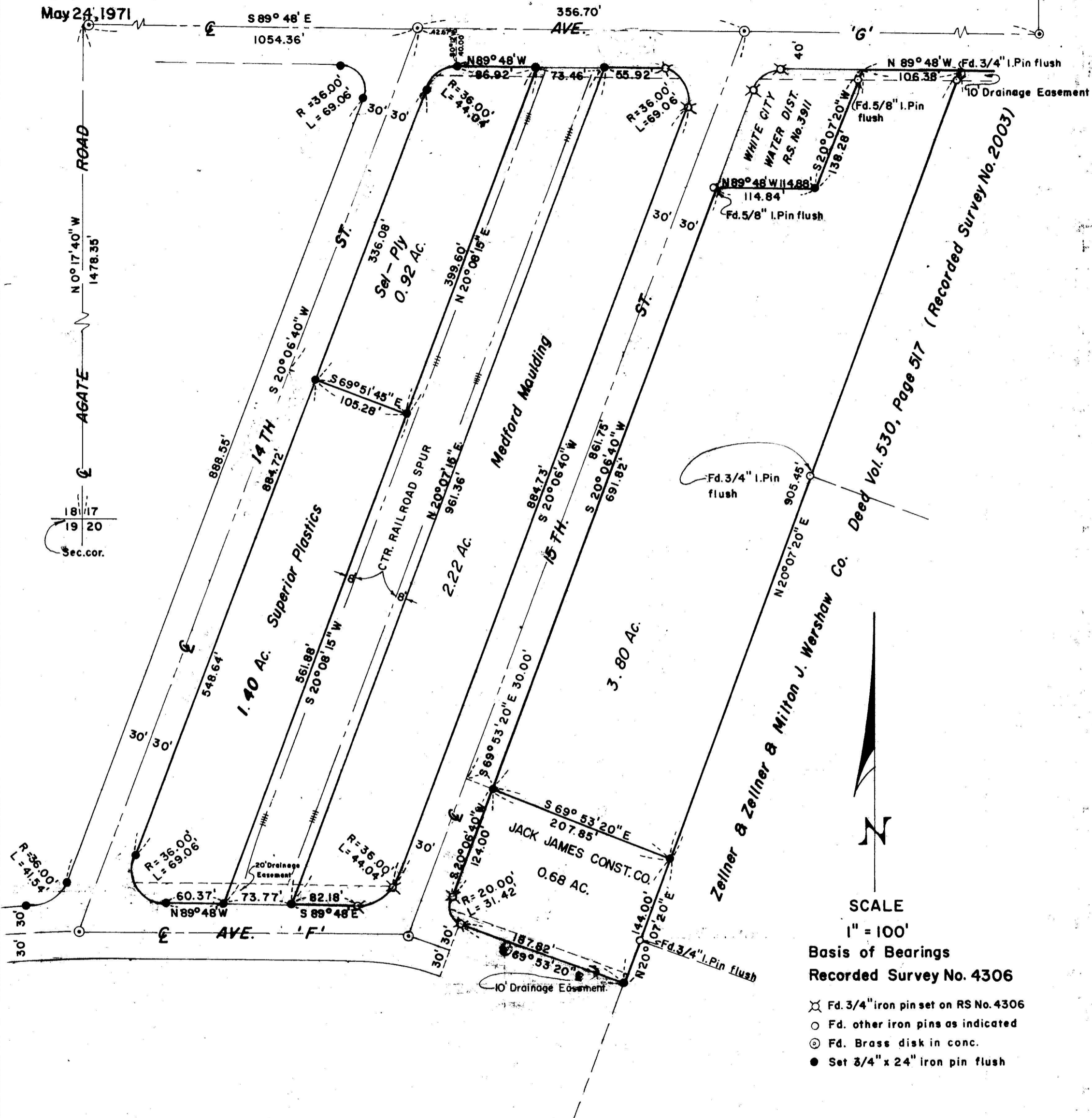

SCALE
1" = 100'
Basis of Bearings
Recorded Survey No. 4306

- ⊗ Fd. 3/4" iron pin set on RS No. 4306
- Fd. other iron pins as indicated
- ⊙ Fd. Brass disk in conc.
- Set 3/4" x 24" iron pin flush

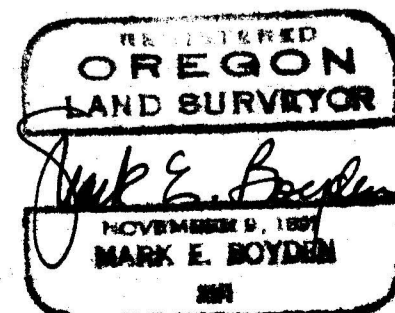

Survey Narrative to Comply with O.R.S. 209.250

FOR: White City Corporation
White City, Oregon

- PURPOSE: 1. To monument and describe Fourteenth Street proposed to be conveyed for County Road purposes to Jackson County.
2. To monument and describe five industrial parcels as shown.

PROCEDURE: Found previous survey monuments utilized for control on Recorded Survey Nos. 2003, 3911 and 4306.

From said monuments, enclosed the desired parcels, monumenting same as shown on the map to accompany this report.

May 24, 1971

