

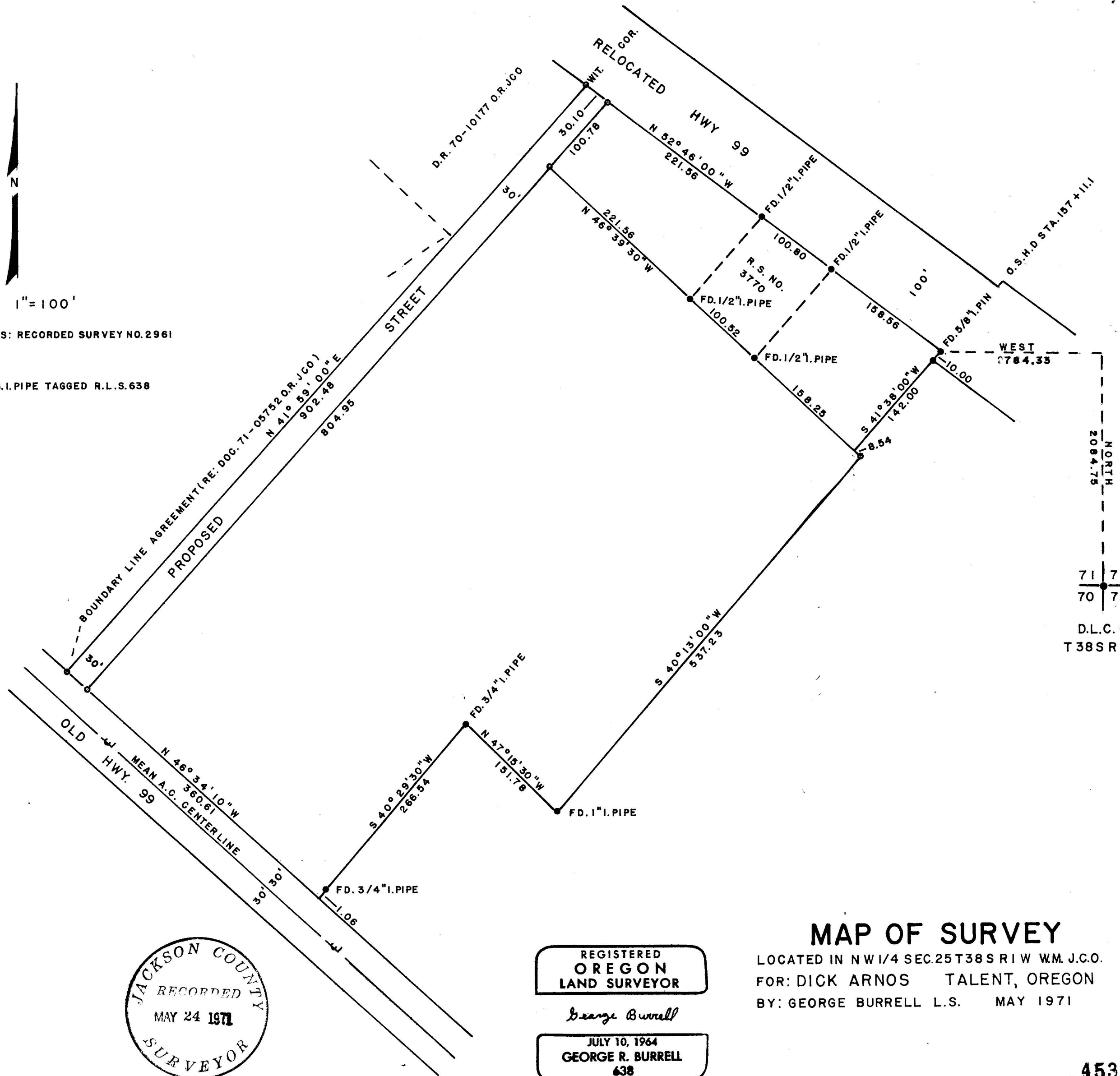

SCALE 1"=100'

BASIS OF BEARINGS: RECORDED SURVEY NO. 2961

O = SET 1" X 30" G.I. PIPE TAGGED R.L.S. 638



JACKSON COUNTY
 RECORDED
 MAY 24 1971
 SURVEYOR

REGISTERED
 OREGON
 LAND SURVEYOR

George Burrell

JULY 10, 1964
 GEORGE R. BURRELL
 638

MAP OF SURVEY

LOCATED IN NW 1/4 SEC. 25 T38 S RI W W.M. J.C.O.
 FOR: DICK ARNOS TALENT, OREGON
 BY: GEORGE BURRELL L.S. MAY 1971

71 | 73
 70 | 72
 D.L.C. Cor.
 T38S RIW

SURVEY NARRATIVE TO COMPLY WITH O.R.S. 209.250
REVISED BY CHAPTER 555, O.L. 1963

FOR: Dick Arnos
Talent, Oregon

PURPOSE: To monument the tract described in Vol. 561, P. 321, and document 71-00109 of the D.R., J.C.,O., and monument and describe a 30 foot strip of land adjoining the North boundary to be conveyed the City of Talent for street purposes.

PROCEDURE: Due to the fact that the tract described in Vol. 561, P. 321, D.R., J.C.,O., has a serious mathematical error and the fact that the present fence lines do not agree with the record, it was decided by the client to monument the present fence lines and establish them as the boundary by agreement with the adjoiners using the descriptions as furnished by this survey. Said tract was then monumented according to the present lines of occupation and descriptions were furnished client for boundary line agreements with the adjoiners.

REGISTERED
OREGON
LAND SURVEYOR

George Burrell

JULY 10, 1964
GEORGE R. BURRELL
638

JACKSON COUNTY
RECORDED
MAY 24 1971
SURVEYOR