

SURVEY IN E 1/2 NW 1/4 SEC. 2, T. 37S., R. 4W. & SE 1/4 SW 1/4 SEC. 35, T. 36S., R. 4W. W.M., ORE.

SCALE = 1 INCH = 200 FEET

MARCH 31, 1971.

ROBT. M. THOMPSON & ASSOC.

NOTES:

THIS SURVEY WAS DONE FOR AND THIS MAP WAS PREPARED FOR THE EXCLUSIVE USE OF PHILIP J. VELING, 854 FOOT'S CREEK ROAD, GOLD HILL, OREGON.

○ = INDICATES 1" I. PIPE SET IN THIS SURVEY, UNLESS OTHERWISE STATED.

FND. AS RENEWED BY COUNTY SURVEYOR'S OFFICE, 1971, 1" I. PIPE WITH BRASS CAP & 5" X 6" X 7" STONE W/ "X".  
 18" W. OAK, S 15° W, 19.0' TO FACE (O.B.T.)  
 14" W. OAK, S 8 1/2° W, 20.8' (1943)  
 27" PINE SNAG, N 24° E, 32.1' TO FACE (1943)  
 20" W. OAK, N 11 1/4° W, 53.6' (1943)  
 6" MADRONE, N 51 1/4° E, 10.2' TO FACE (NEW B.T.)

FD. 3/4" I. PIPE & 1943 B.T.'S.  
 14" MADRONE, S 49° W, 16.0' (RESCRIBED)  
 16" B. OAK, S 88° E, 25.5'

FND. 3/4" I. PIPE, 5" DEEP & B.T.'S. PER COUNTY SURVEY 1943. RENEWAL:  
 38" W. OAK, S 81° W, 55.9'  
 18" W. OAK, N 27 1/2° W, 49.9' IN FRONT YARD.

Δ = 10° 31'  
 D = 2.86942°  
 R = 1996.77  
 T = 183.77  
 L = 366.51'

Δ = 43° 46' 30"  
 D = 14.33266  
 R = 399.76  
 T = 160.60  
 L = 305.42

COUNTY ROAD DATA:  
 CURVE DATA

Δ = 29° 11' 00"  
 D = 16° 00'  
 R = 359.265  
 T = 93.22  
 L = 182.40

Δ = 35° 55' 30"  
 D = 8° 00'  
 R = 716.779  
 T = 232.18  
 L = 449.06

FND. 1" G.I. PIPE & B.T.'S. PER CO. SURV. RENEWAL, 1929.  
 10" W. OAK, S 18° E, 12.5'  
 8" MAHOG, N 28° 30' W, 13.6'  
 ALSO FND. SCRIBED 6" W. OAK, N 79° W, 25.6'

1/16 COR. - SET 1" I. PIPE  
 SCRIBE "CW 1/16 S BT" ON:  
 10" B. OAK, N 64° 15' E, 67.5'  
 12" B. OAK, S 53° 45' E, 54.8'  
 FD. UNREC. 1/2" I.P., S 61° 45' W, 50.2'

1/4 COR. FND. 3/4" G.I. PIPE IN  
 ROCK MND. ON E-W FENCE

FND. I. PIPE, O.B.T. STUMPS PER 1927  
 CO. SURV. RENEWAL, ALSO B.T.'S. PER  
 "FOOT'S CREEK ACRES", 1962, 1/4 S 3683 B.T.  
 15" B. OAK, S 66° W, 20.7'  
 15" Y. PINE, N 48 1/2° E, 51.5'

BEARINGS BASED ON THOSE OF "FOOT'S CREEK ACRES"

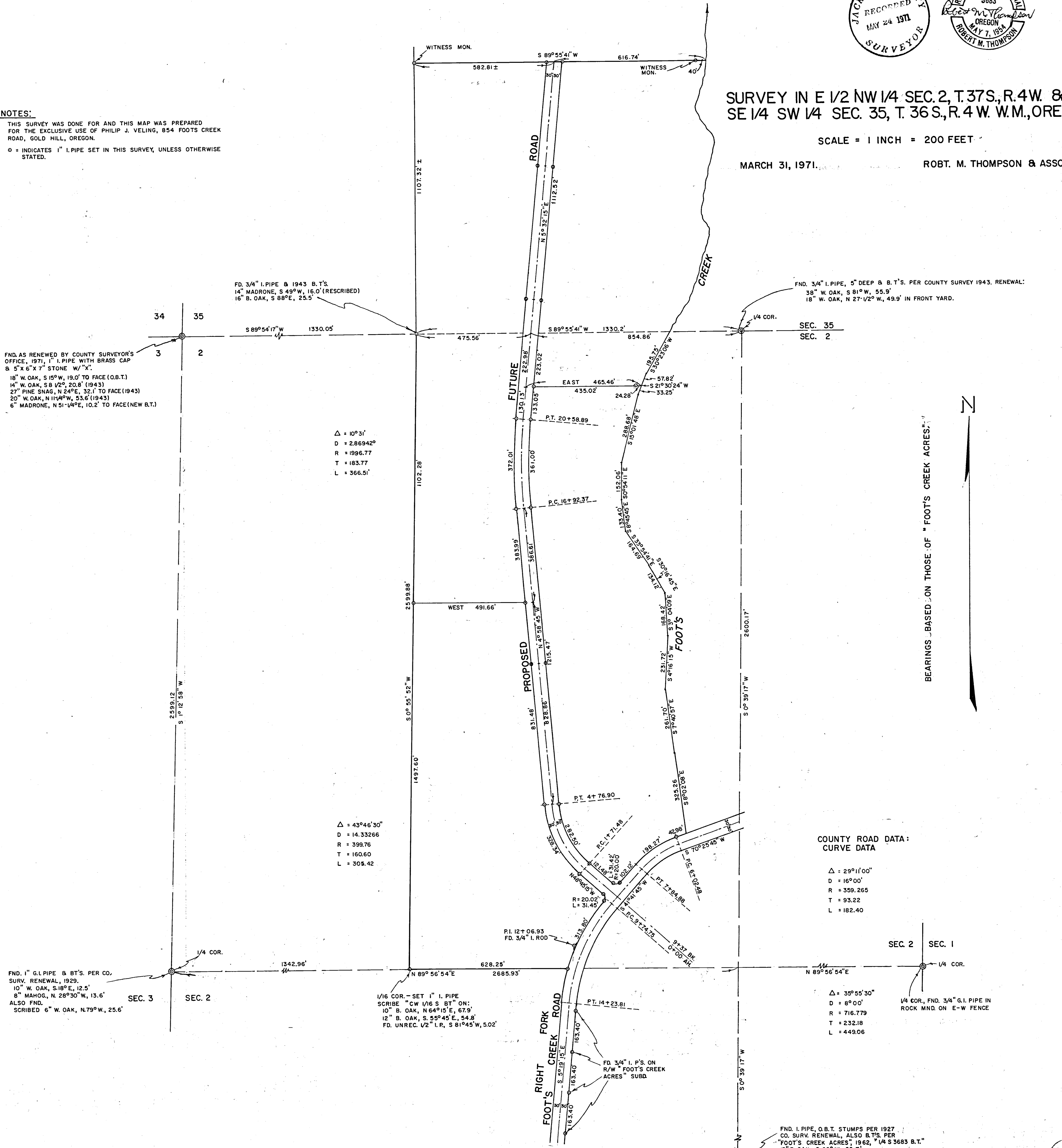

Survey in E $\frac{1}{2}$ NW $\frac{1}{4}$  Section 2, T37S, R4W and SE $\frac{1}{4}$ SW $\frac{1}{4}$   
Sec. 35, T36S, R4W, W.M., Oregon

Narrative Description to comply with Par. 209.250, O.R.S.  
for: Philip J. Veling, 854 Foot's Creek Road, Gold Hill, Oregon.

Purpose: To locate and monument Veling property as shown in  
in Sec. 2; to obtain description information only in SE $\frac{1}{4}$ SW $\frac{1}{4}$   
Sec. 35.

Procedure:

Jackson County Road Dept. data was used for curve information on the Right Fork Foot's Creek road with bearings adjusted slightly to fit those of "Foot's Creek Acres" in Section 2. The East-west center line of Section 2 was determined by running a straight random line between quarter corners, and adjusting the required portion of said line to true position. The remaining government corners shown were then tied in with a closed traverse around the balance of the NW $\frac{1}{4}$  of Section 2. The position of the center of Section 2 was then computed, and the required 1/16<sup>th</sup> corners and other monuments were set, or found.

The proposed future road was set in the location as instructed by the client. The northwestern-most monument set in this survey is a witness monument set for reference purposes only, and is not represented to be on any true ownership boundary. The traverse portion in Foot's Creek is in the center of the main channel, as nearly as could be determined.

March 31, 1971

